

Samsung GALAXY CORE PRIME™

User Guide



Table of Contents

Introduction	1
About the User Guide	1
Before Using Your Phone	1
Descriptions in the User Guide	1
Screenshots and Key Labels	1
Other Notations	1
Get Started	2
Parts and Functions	2
Phone Layout	2
SIM Card	4
Handling SIM Card	4
Insert SIM Card	5
SD Card	7
Insert SD Card	8
Unmount the SD Card	10
Remove SD Card	12
Format SD Card	14
Battery Use	16
Insert the Battery	17
Remove the Battery	19
Charge the Battery	21
Turn Your Phone On and Off	23
Use the Touchscreen	25
Activation and Service	28
Complete the Setup Screens	30
Basic Operations	35
Basics	35
Home Screen and Applications (Apps) List	35
Select Options and Navigate Screens	35
Menu Operations	36
Phone Settings Menu	36
Portrait and Landscape Screen Orientation	37

Capture Screenshots	37
Applications	38
Launch Applications	38
Apps List	39
Phone Number	43
Silent Mode/Airplane Mode	44
Silent Mode	44
Airplane Mode	46
Enter Text.....	48
Touchscreen Keyboards	48
Samsung Keyboard	48
Google Voice Typing.....	49
Tips for Editing Text	50
Google Account.....	51
Create a Google Account.....	51
Sign In to Your Google Account	57
Google Play Store	60
Find and Install an App	60
Request a Refund for a Paid App	62
Update an App	62
Uninstall an App.....	65
Get Help with Google Play.....	67
Lock and Unlock Your Screen	68
Update Your Phone.....	69
Update Your Phone Software	69
Update Your Profile.....	73
Update Your PRL	74
Your Phone Interface	75
Home Screen Basics.....	75
Home Screen Layout	75
Extended Home Screens	77
Status Bar	78
Notifications Panel	81
Customize the Home Screen	82
Change the Wallpaper	83

Add Shortcuts to the Home Screen	85
Add Widgets to the Home Screen	86
Add Folders to the Home Screen	87
Phone App	88
Place and Answer Calls	88
Call Using the Phone Dialer	89
Answer Phone Calls	91
In-Call Screen Layout and Operations	95
Place Calls from Contacts/Call Logs	97
Place a Call from Contacts	97
Call from Call Logs	99
Optional Services	101
Voicemail Setup	101
Visual Voicemail	103
Set Up Visual Voicemail	103
Review Visual Voicemail	105
Listen to Multiple Voicemail Messages	106
Visual Voicemail Options	107
Configure Visual Voicemail Settings	108
Caller ID Blocking	111
Call Waiting	112
Conference Calling	113
Call Forwarding	115
Call Settings	117
Contacts	119
Add a Contact	119
Check Contacts	124
Contacts Screen Layout	125
Edit a Contact	126
Delete a Contact	128
Share a Contact	130
Import Contacts	132
Import Contacts from an SD Card or Device Storage	132
Back Up Contacts	134
Back Up Contacts to an SD Card	134

Messaging and Internet.....	136
Text and Multimedia Messaging	136
Send a Text Message	136
Send a Multimedia Message (MMS).....	138
Save and Resume a Draft Message.....	140
New Messages Notification.....	141
Manage Message Conversations	141
Text and MMS Options	144
Create and Send Gmail	146
Create and Send a Gmail Message.....	146
Check Received Gmail Messages	148
Open New Gmail Messages	148
Open Gmail Messages	149
Manage Gmail Messages	150
Use Gmail Labels.....	150
Archive Gmail Threads	152
Mute Gmail Threads	153
Delete Gmail Threads	154
Search Gmail Messages.....	155
Report Spam or Phishing Gmail	156
Add Another Google (Gmail) Account	157
Switching Between Gmail Accounts	159
Email	160
Set Up an Email Account.....	160
Add an Email Account.....	161
Add an Exchange ActiveSync Account.....	165
Compose and Send Email	167
Open New Email Messages.....	169
Open Email Messages.....	170
Delete an Email Account.....	171
Manage Your Email Inbox.....	174
Exchange ActiveSync Email Features.....	175
Data Services General Information (LTE and 3G Networks).....	176
Sprint Spark LTE.....	176
Your User Name	179

Data Connection Status and Indicators	181
Browser	182
Use the Browser	182
Add a Bookmark	183
View Browser History	185
Open New Browser Windows	186
Browser Settings	188
Chrome Browser	189
Camera and Video	191
Take Pictures and Record Videos	191
Take a Picture	192
Viewfinder Screen	193
Record Videos	194
View Pictures and Videos Using Gallery	195
View Pictures and Videos	195
Edit Pictures	197
Share Pictures and Videos	201
Send Pictures or Videos by Email	201
Send a Picture or Video by Multimedia Message	203
Send Pictures or Videos Using Bluetooth	205
Share Videos on YouTube	207
Camera Settings	209
Switch Cameras	209
Set Camera Options	210
Apps and Features	212
Sprint Zone	212
Calculator	212
Calendar	214
Add an Event to the Calendar	214
View Calendar Events	216
Sync Calendars	217
Synchronize an Exchange ActiveSync Calendar	219
Clock	219
Set Alarms	221
World Clock	223

Stopwatch	224
Timer	225
Gadget Guardian.....	225
GALAXY Apps.....	225
Google Maps.....	226
Google Play Books.....	228
Google Play Games	228
Google Play Movies & TV	228
Google Play Music	229
Google Play Newsstand.....	232
Google Search	232
Use Google Search.....	232
Use Google Voice Search.....	233
Google Wallet.....	234
Gallery	235
View Photos and Videos	237
Working with Photos	239
Share Photos and Videos	239
Memo	241
My Files	242
Social Networking Accounts	243
Hangouts.....	243
Video	245
YouTube.....	246
Sprint Money Express	248
1Weather.....	248
Amazon	248
Eureka Offers	248
Messaging Plus.....	248
NASCAR Mobile.....	249
NBA Game Time	249
NextRadio	249
Uber	249
Connectivity.....	250
Connect to a PC via USB.....	250

Transfer Files Between Your Phone and a Computer	250
Wi-Fi	253
Turn Wi-Fi On and Connect to a Wireless Network	253
Wi-Fi Settings	256
Disconnect Wi-Fi	258
Wi-Fi Direct	260
Hotspot and Tethering	262
Hotspot	262
Bluetooth Tethering	265
Bluetooth	266
Bluetooth Information	267
Enable Bluetooth	267
Pair Bluetooth Devices	269
Connect to a Paired Bluetooth Device	272
Share Information Using Bluetooth	273
Settings	278
Basic Settings	278
TTY Mode	281
Wi-Fi Settings	283
Bluetooth Settings	287
Hotspot and Tethering Settings	290
Airplane Mode	292
Data Usage Settings	293
Location Settings	296
Printing	300
More Networks Settings	302
Default Messaging App Settings	304
Mobile Networks Settings	305
Virtual Private Networks (VPN)	306
Prepare Your Phone for VPN Connection	306
Set Up Secure Credential Storage	307
Add a VPN Connection	310
Connect to or Disconnect from a VPN	312
Roaming Settings	316
Sound Settings	317

Display and Wallpaper Settings	319
Home Settings.....	321
Lock Screen Settings	322
Screen Lock	322
Disable the Screen Lock	329
Lock Screen Options.....	331
Call Settings	333
Application Manager	335
Add Accounts	337
Backup and Reset.....	339
Accessibility Settings.....	343
Language and Input Settings	346
Date and Time Settings	349
Ultra Power Saving Mode	351
Battery Settings.....	353
Storage Settings.....	355
microSD Card	358
Security Settings	363
Activate This Device.....	365
About Device.....	366
Copyright Information.....	368
For Assistance	369
Troubleshooting	369
Sprint Account Information and Help	370
Sprint Account Passwords	370
Manage Your Account	370
Sprint Support Services	371
Index.....	372

Introduction

The following topics describe the basics of using this guide and your new phone.

About the User Guide

Thank you for purchasing your new GALAXY Core Prime. The following topics explain how best to use this guide to get the most out of your phone.

Before Using Your Phone

Read [Get Started](#) and [Basic Operations](#) thoroughly for proper usage.

Accessible services may be limited by subscription contract conditions.

Descriptions in the User Guide

Note that most descriptions in this guide are based on your phone's setup at the time of purchase. Unless otherwise noted, instructions begin from the phone's Home screen, which is displayed by pressing the **Home Key** . Some operation descriptions may be simplified.

Screenshots and Key Labels

Screenshots in the user guide may appear differently on your phone. Key labels in the user guide are simplified for description purposes and differ from your phone's display.

Other Notations

In the user guide, the phone may be referred to either as “phone,” “device,” or “handset.” A microSD™ or microSDHC™ card is referred to as an “SD Card” or a “memory card.”

Get Started

The following topics give you all the information you need to set up your phone and wireless service the first time.

Parts and Functions



These topics illustrate your phone's primary parts and key functions.

Phone Layout

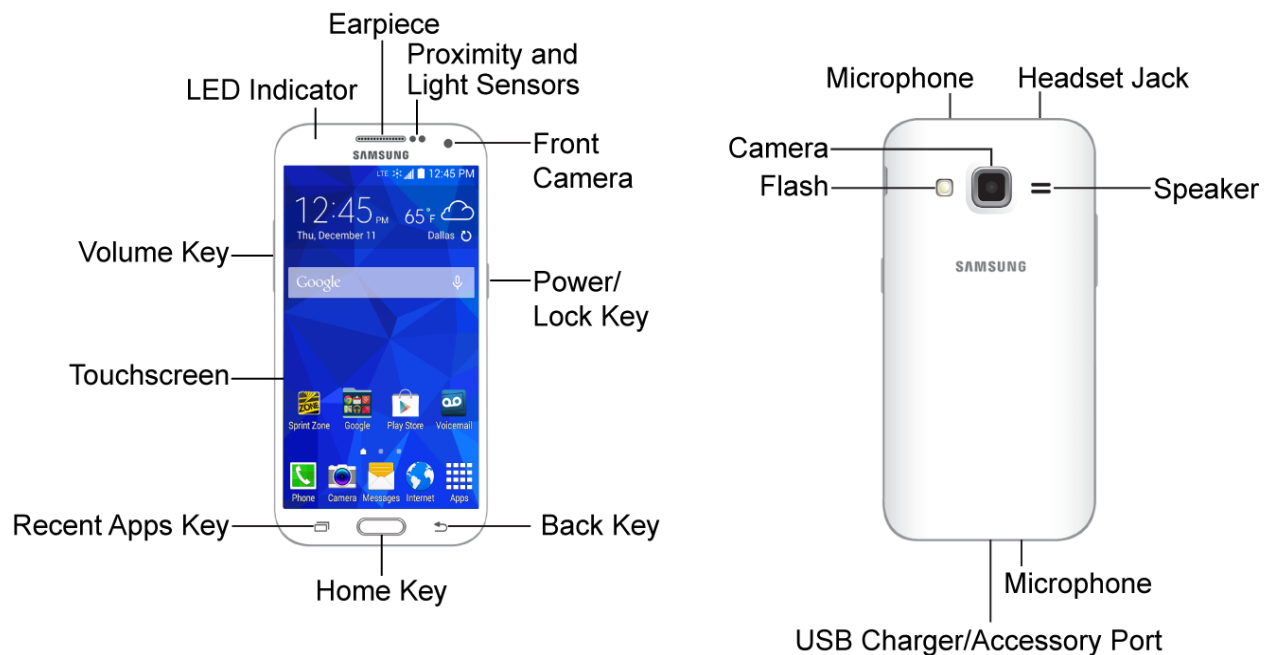
The following illustration outlines your phone's primary external features and buttons.

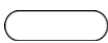

Part	Description
Earpiece	Lets you hear the caller and automated prompts.
Proximity and Light Sensor	Detects how close an object is to the surface of the screen. This is typically used to detect when your face is pressed up against the screen, such as during a phone call. While talking on the phone, the sensor detects talk activity and locks the keypad to prevent accidental key presses.
Front Camera	Takes pictures and records videos while facing the screen, and allows you to video conference.

Part	Description
Power/Lock Key	Lets you turn the phone on or off or turn the screen on or off, or switch your phone to silent mode, vibration mode, or airplane mode.
Back Key 	Lets you return to the previous screen, or close a dialog box, options menu, the Notification panel, or onscreen keyboard.
Home Key 	Returns you to the Home screen. Press and hold to open Google Search/Google Now.
Recent Apps Key 	Access recently used apps.
Touchscreen	Displays all the information needed to operate your phone, such as the call status, the Contacts list, and the date and time. Also provides one-tap access to all of your features and applications.
Volume Key	Allows you to adjust the ringtone or media volume or adjust the voice volume during a call.
LED Indicator	The LED indicator blinks or glows when charging, to indicate low battery, to announce new notifications, and when voice recording.
Microphone	Transmits your voice for phone calls or records your voice or ambient sounds for voice recordings and videos.
Headset Jack	Allows you to plug in a headset for convenient, hands-free conversations.
Speaker	Lets you hear the different ringtones and sounds. The speaker also lets you hear the caller's voice in speakerphone mode.
USB Charger/Accessory Port	Allows you to connect the phone charger or the USB cable (included).
Flash	Helps illuminate subjects in low-light environments when the camera is focusing and capturing a picture or video.
Camera	Lets you take pictures and videos.

CAUTION! Inserting an accessory into the incorrect jack may damage the phone.

SIM Card

The SIM card contains your account information.

Handling SIM Card

Keep the following in mind when handling a SIM card.

- Customer is responsible for any damage caused by inserting SIM Card in another-brand IC card reader, etc. The company is not responsible in such case.
- Always keep the IC chip clean.
- Wipe clean with a dry, soft cloth.
- Avoid applying labels. May damage SIM Card.
- See instructions included with SIM Card for handling.
- SIM Card is the property of the company.
- SIM Card is replaceable (at cost) in case of loss/damage.
- Return SIM Card to the company when cancelling subscription.
- Returned SIM Cards are recycled for environmental purposes.
- Note that SIM Card specifications and performance may change without notice.
- It is recommended that you keep a separate copy of information that is stored on SIM Card. The company is not responsible for damages from stored information that is lost.
- Always follow emergency procedures to suspend service if your SIM Card or phone (SIM Card inserted) is lost/stolen. For details, contact Customer Service.
- Always power off phone before inserting/removing SIM Card.

Insert SIM Card

Follow these instructions to insert a SIM card. Remember to power off your phone before inserting a SIM card.

1. Remove the battery cover.

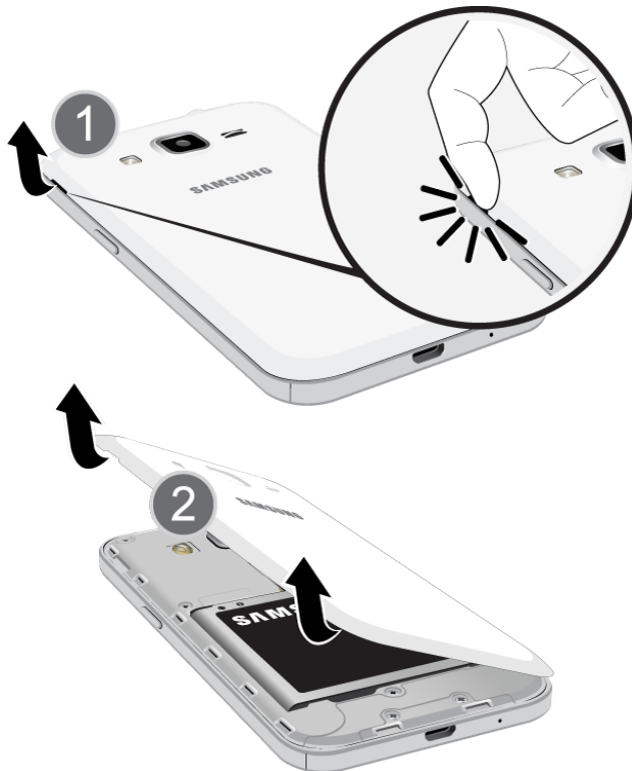

- Lift gently in the direction shown.

2. Remove the battery.



- Lift upward gently as shown.

3. Insert SIM card.



- Insert gently with gold IC chip facing downward.

4. Insert the battery.



- Align the contacts of the battery with the contacts in the phone.

5. Attach the battery cover.

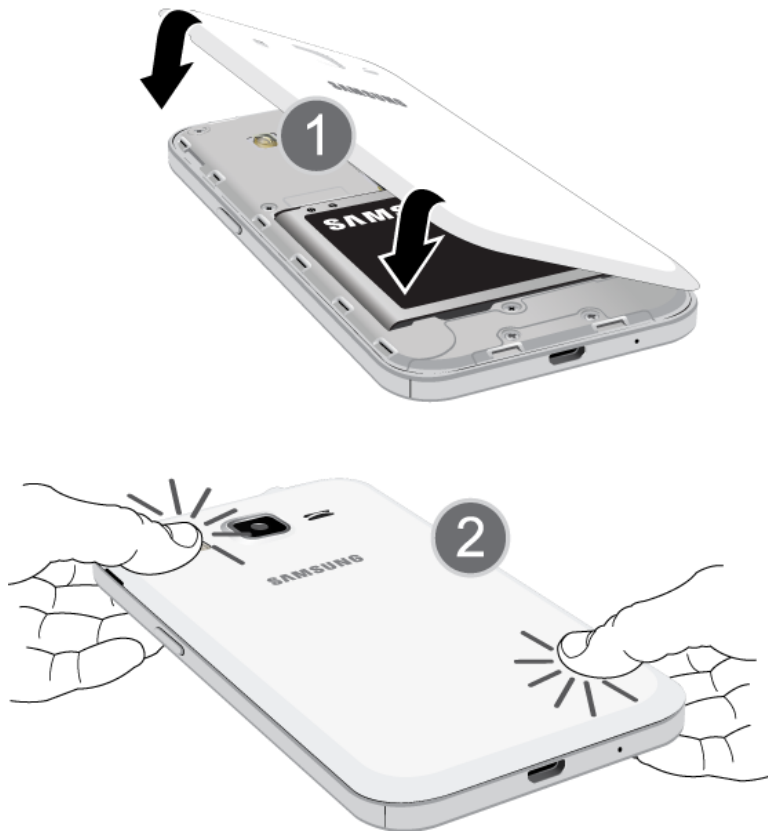

- Make sure all the tabs are secure and there are no gaps around the cover.

SD Card

Your phone supports the use of an optional SD card (not included) to expand its storage capacity. It supports cards up to 64 GB. Some cards may not operate properly with your phone.

SD Card Cautions

Data: Information stored on SD Card can become lost or changed accidentally or as a result of damage. It is recommended that you keep a separate copy of important data. The company is not responsible for damages from data that is lost or changed.

Reading/Writing Data: Never power off or remove Battery while reading or writing data.

Battery Level: A low battery charge may prevent reading/writing to SD Card.

Handling SD Card: Use/store SD Cards away from the reach of infants. May cause choking if swallowed.

Insert SD Card

Follow these steps to insert an optional SD card (not included). Make sure to power your phone off before inserting or removing an SD card.

1. Remove the battery cover.

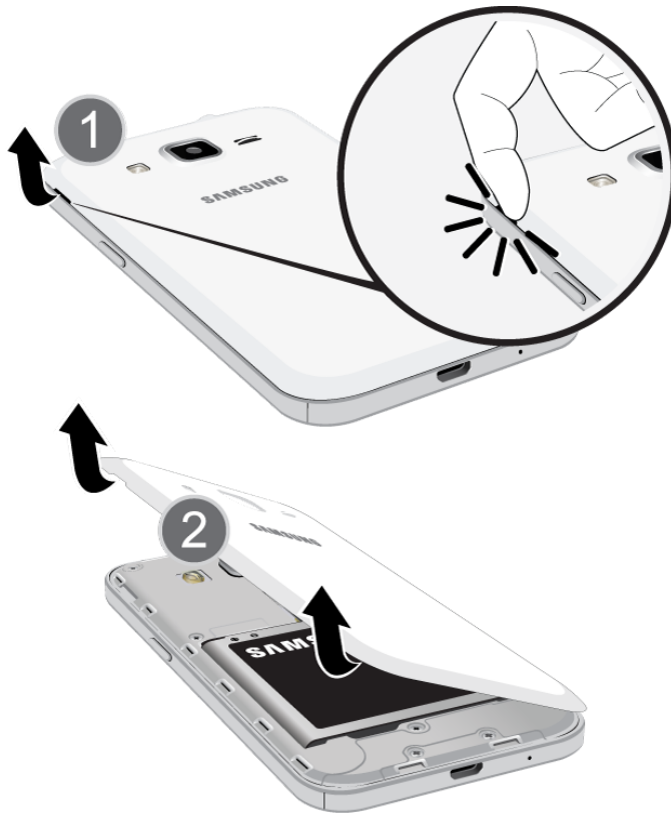

- Lift gently in the direction shown.

2. Insert SD card.



- Insert SD Card all the way gently without bending and with terminals facing down.
- Insert only SD Cards.

3. Attach the battery cover.

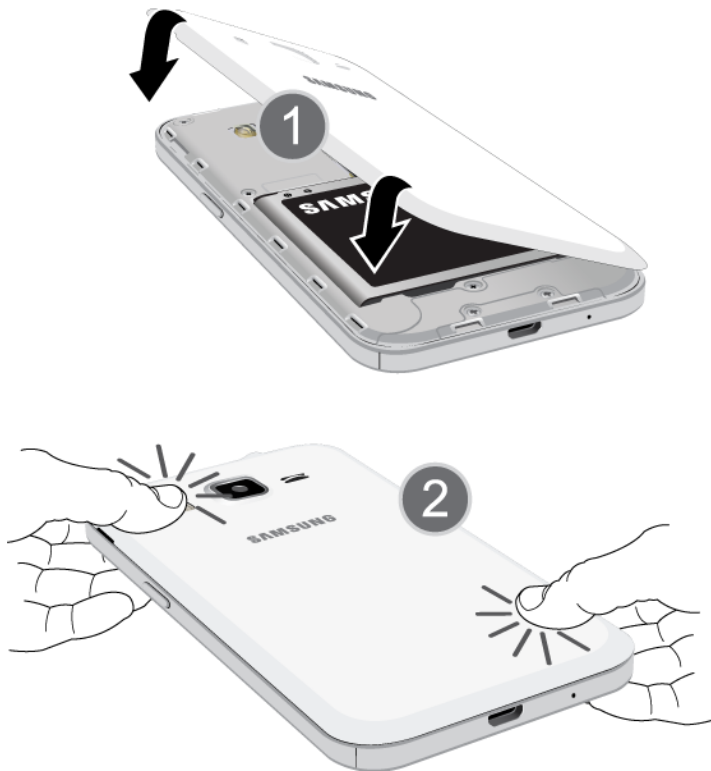

- Make sure all the tabs are secure and there are no gaps around the cover.

Unmount the SD Card

Always unmounts the SD card before removing it from your phone.

1. From home, tap **Apps**  > **Settings** .

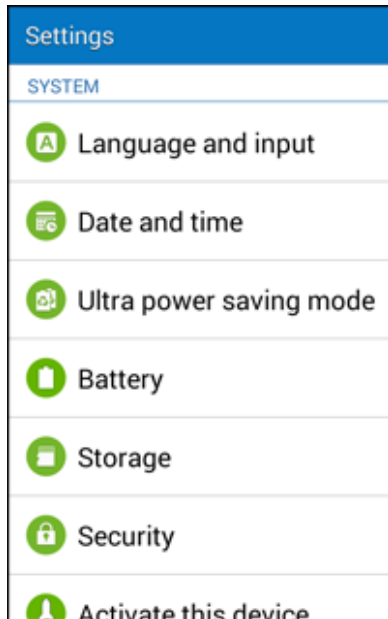

2. Tap **Storage**.

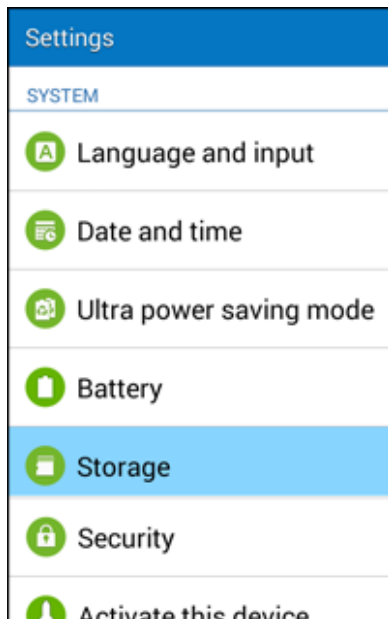

3. Tap **Unmount SD Card** > **OK**.

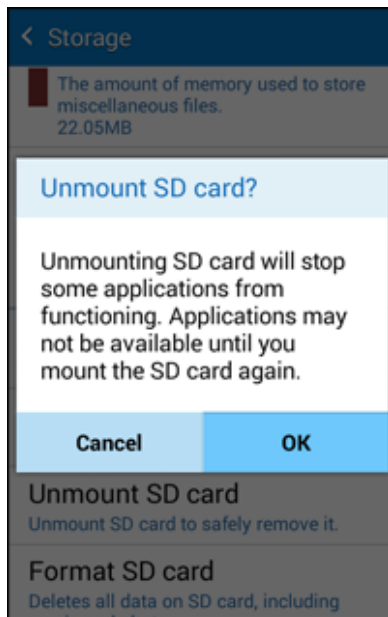

- ❖ The menu option name changes from **Unmount SD Card** to **Mount SD Card**. The card is now unmounted.

Remove SD Card

Follow these instructions to remove an SD card. Always power the phone off before inserting or removing an SD card.

1. Remove the battery cover.

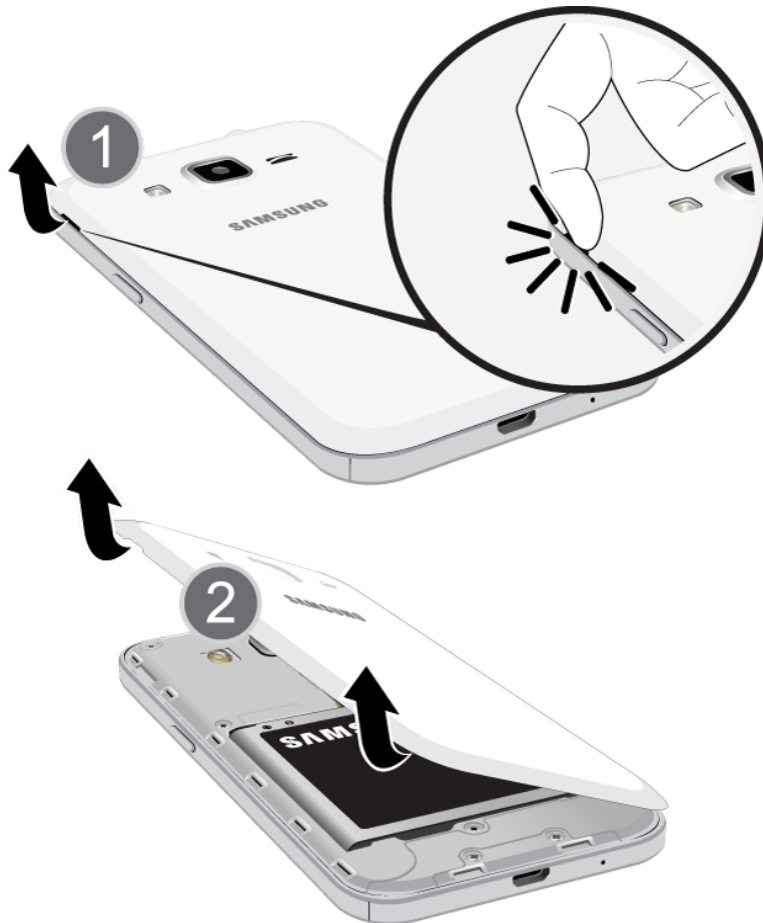

- Lift gently in the direction shown.

2. Remove SD card.



3. Attach the battery cover.

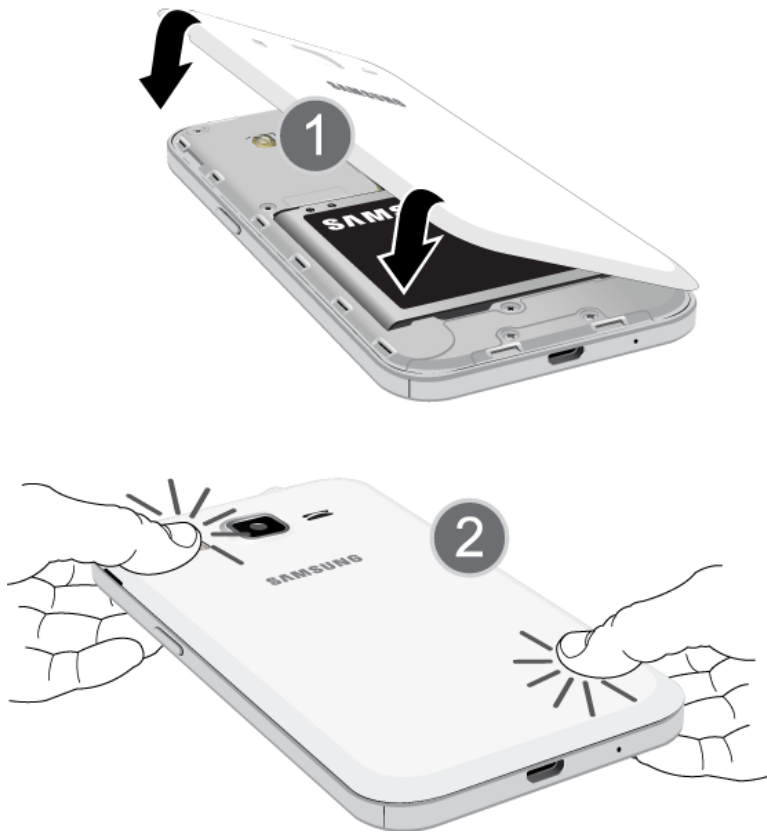

- Make sure all the tabs are secure and there are no gaps around the cover.

Format SD Card

When you insert an optional SD card for the first time, it is recommended that you format it on your phone.

1. From home, tap **Apps**  > **Settings** .

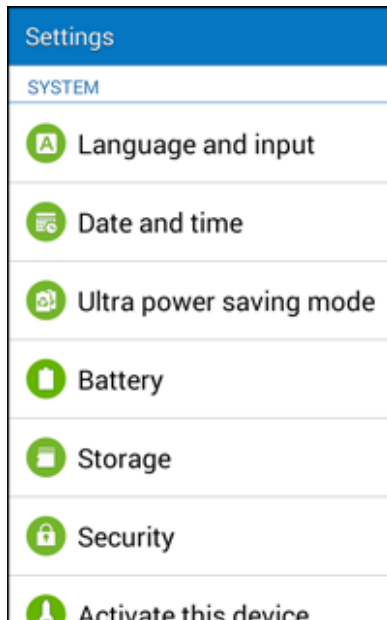

2. Tap **Storage**.

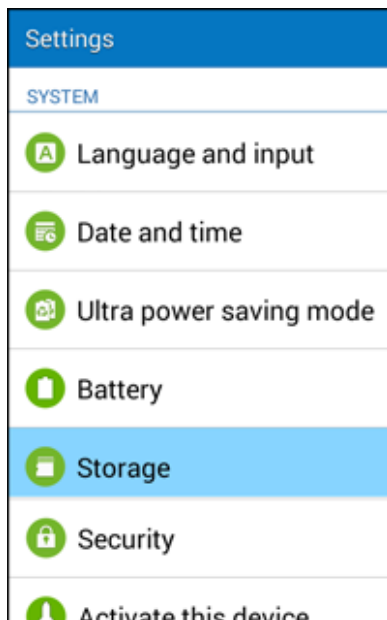

3. Tap **Format SD Card**.

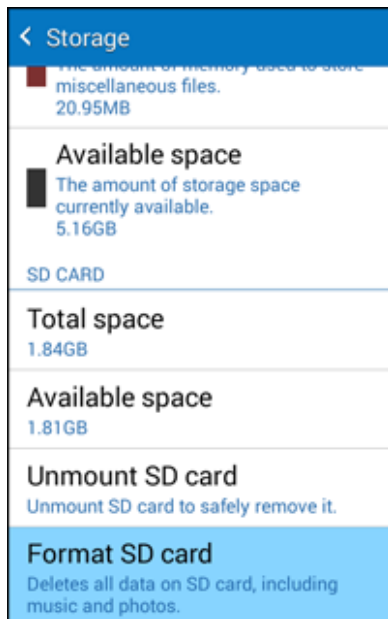

4. Tap **Format SD Card** again.

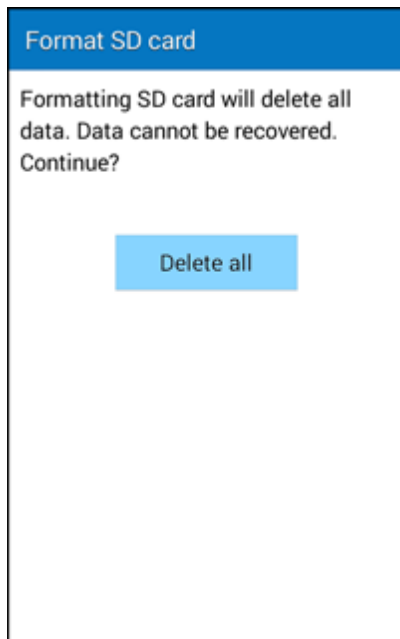

5. Tap **Delete all** to confirm.

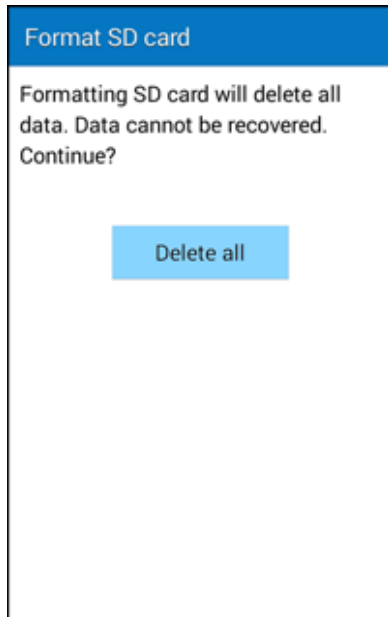

- ❖ All data on the SD card is erased, and the card is formatted for use on your phone.

Battery Use

The following topics explain how to insert and remove your phone's battery.

Battery Cautions

Storage: Avoid storing or leaving battery with no charge remaining. Saved information and settings may become lost or changed, or battery may become unusable. Charge once every six months before storing or leaving unused for a long period.

Bulges: Depending on use, bulges may appear near end of battery life. This does not affect safety.

Replacing Battery: The battery is a consumable item. It needs to be replaced if operating time shortens noticeably. Purchase a new battery.

Cleaning: Clean soiled terminals between battery and phone with a clean, dry cotton swab. Soiled terminals can result in a poor connection and prevent charging, etc.

Insert the Battery

Follow these instructions to insert your phone's battery safely and properly.

1. Remove the battery cover.



- Lift gently in the direction shown.

2. Insert the battery.



- Align the contacts of the battery with the contacts in the phone.

3. Attach the battery cover.

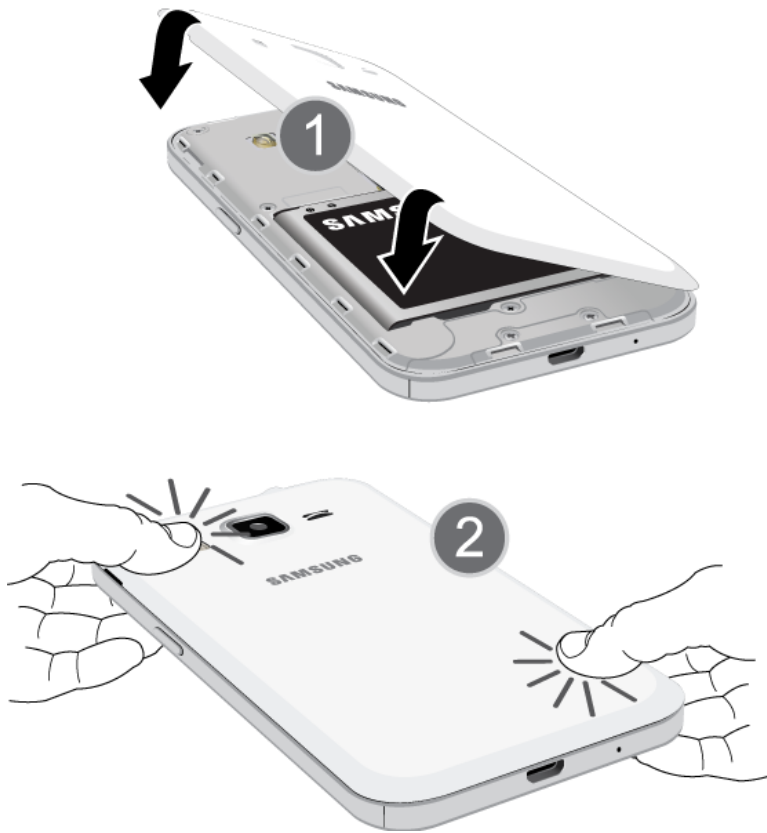

- Make sure all the tabs are secure and there are no gaps around the cover.

Remove the Battery

Follow these instructions to remove your phone's battery. Always power the phone off before removing the battery.

1. Remove the battery cover.

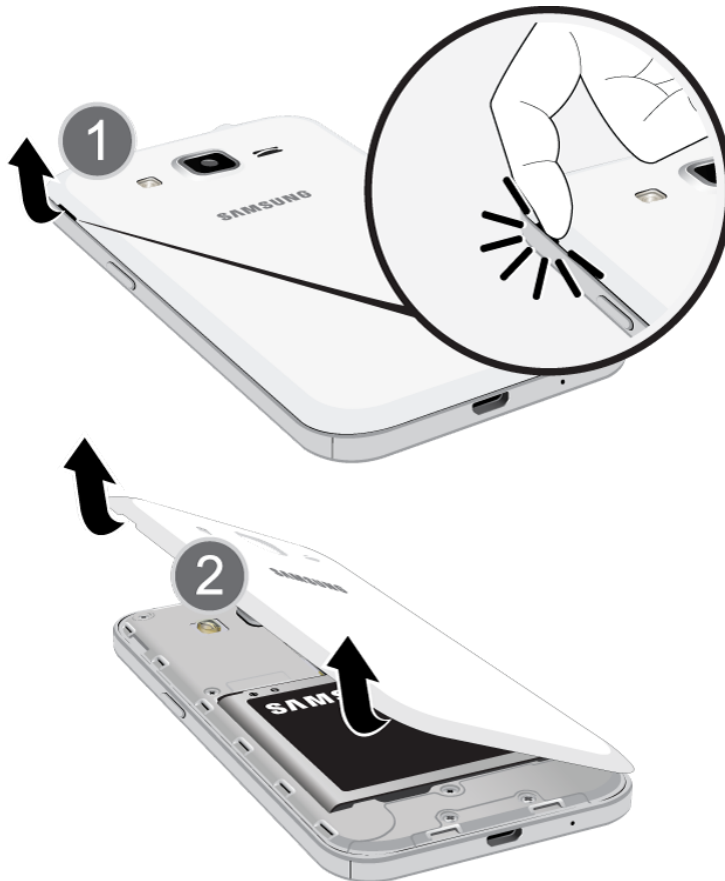

- Lift gently in the direction shown.

2. Remove the battery.



- Lift upward gently as shown.

3. Attach the battery cover.

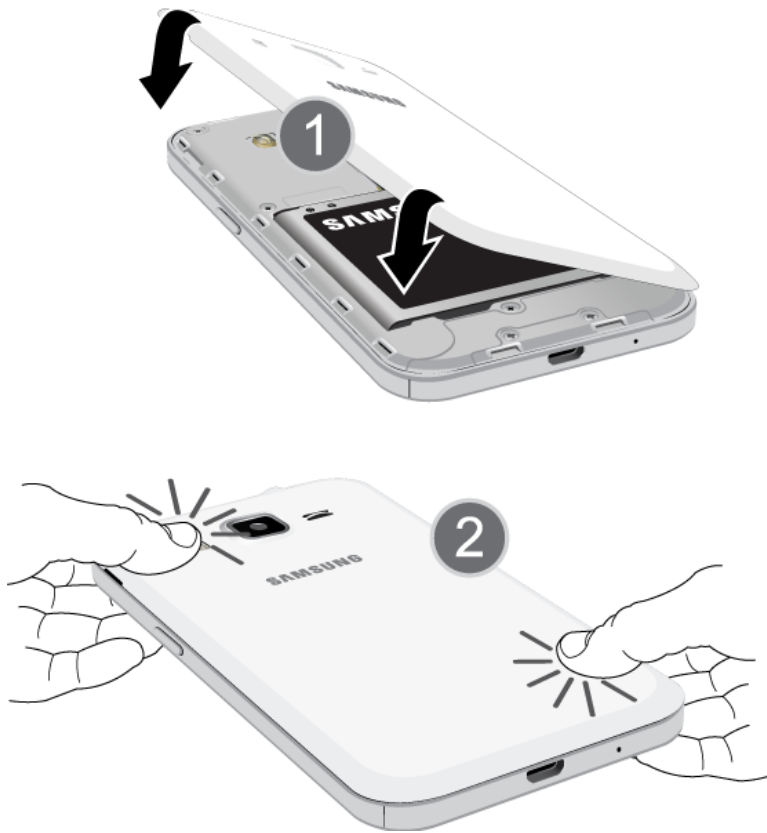

- Make sure all the tabs are secure and there are no gaps around the cover.

Charge the Battery

Follow these instructions to charge your phone's battery using either the included AC adapter or via a USB connection on your computer.

Charge Using the AC Adapter

1. Plug the USB cable into the USB charger/accessory port on the bottom of your phone.



2. Plug the other end of the USB cable into the charging head.
3. Plug the charging head into an electrical outlet.
 - ❖ The LED indicator illuminates when charging starts. The light goes off when the battery is fully charged. Fully charging a battery may take up to three hours.
4. After charging, disconnect the phone from the charger.
 - Unplug the charging head from the outlet, and remove the micro USB cable from the phone and the charging head.

Charge Using a PC Connection

Before using a PC connection to charge your phone, ensure that the computer is turned on. Depending on the type of connection, your phone's battery may not charge.

1. Insert the small end of the USB cable into the USB charger/accessory port on the bottom of your phone.



2. Insert the large end of the USB cable into a USB port on your computer.
3. After charging, remove the USB cable from both the phone and the computer.

Turn Your Phone On and Off

The instructions below explain how to turn your phone on and off.

Turn Your Phone On

- Press and hold the **Power/Lock Key**.

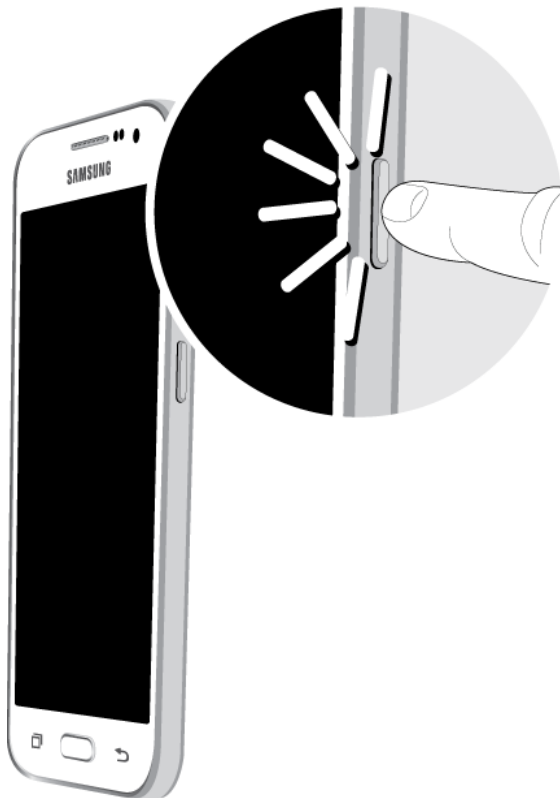

- ❖ Your phone will power on. Depending on the settings, you may see the Lock screen.
 - See [Lock and Unlock Your Screen](#) and [Screen Lock](#) for information about using the screen lock.
 - The first time you turn the phone on, you will see the startup screens. See [Complete the Setup Screens](#) for details.
 - If your phone is not yet activated, see [Activation and Service](#) for more information.

Turn Your Phone Off

1. Press and hold the **Power/Lock Key** to open the phone options menu.

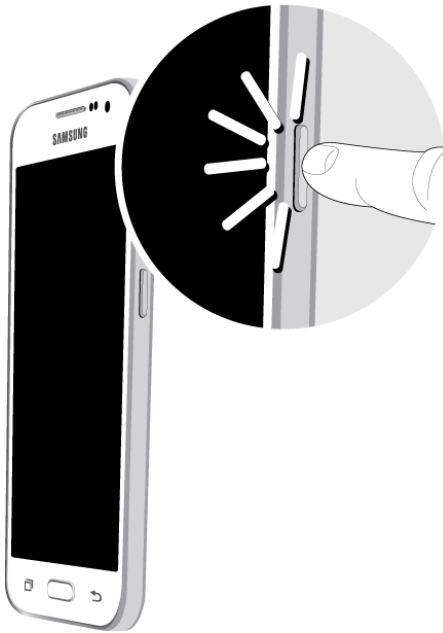

2. Tap **Power off** to turn the phone off.

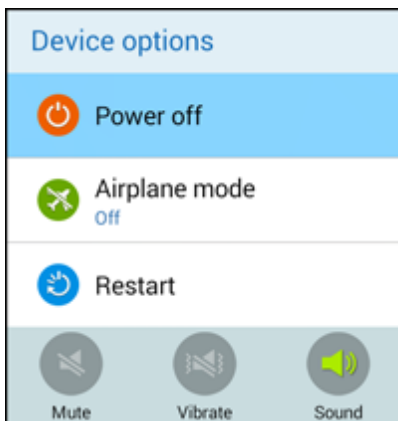

- ❖ Your phone will power off.

Your screen remains blank while your phone is off (unless the battery is charging).

Use the Touchscreen

Your phone's touchscreen lets you control actions through a variety of touch gestures.

Tap or Touch

When you want to type using the onscreen keyboard, select items onscreen such as application and settings icons, or press onscreen buttons, simply tap or touch them with your finger.



Touch and Hold

To open the available options for an item (for example, a contact or link in a Web page), touch and hold the item.



Swipe or Slide

To swipe or slide means to quickly drag your finger vertically or horizontally across the screen.

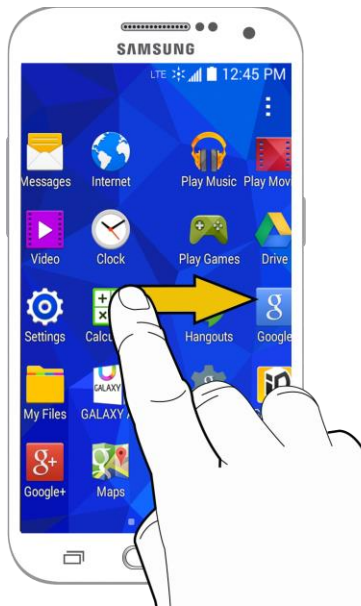

Drag

To drag, press and hold your finger with some pressure before you start to move your finger. While dragging, do not release your finger until you have reached the target position.



Flick

Flicking the screen is similar to swiping, except that you need to swipe your finger in light, quick strokes. This finger gesture is always in a vertical direction, such as when flicking the contacts or message list.

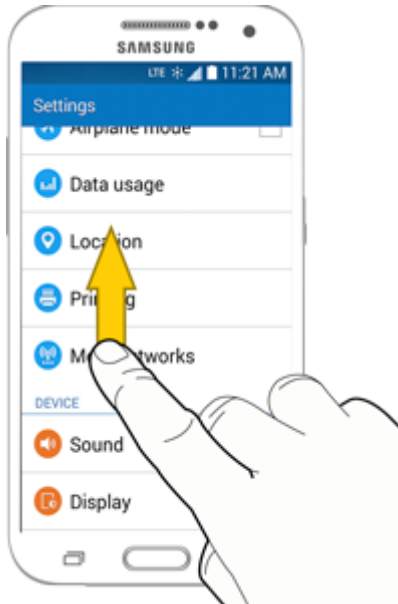

Rotate

For most screens, you can automatically change the screen orientation from portrait to landscape by turning the phone sideways. When entering text, you can turn the phone sideways to bring up a bigger keyboard. See [Touchscreen Keyboards](#) for more details.



Note: The Screen rotation check box needs to be selected for the screen orientation to automatically change. From home, tap **Apps**  > **Settings**  > **Display** > **Auto rotate screen**.

Tip: You can also access the screen rotation setting from the Notification panel. Pull down the Status bar and tap **Screen rotation** to select or deselect the option.

Pinch and Spread

“Pinch” the screen using your thumb and forefinger to zoom out or “spread” the screen to zoom in when viewing a picture or a Web page. (Move fingers inward to zoom out and outward to zoom in.)



Activation and Service

Follow the instructions below to activate your phone and Sprint Prepaid service.

Register Your Phone on Sprint Prepaid

1. From your computer, visit sprint.com/prepaidactivate.
2. Choose an activation option and click **Next**. Then enter your zip code and click **Next**.
3. When prompted, enter the serial number (MEID DEC) printed on the label on your phone's packaging.
4. Follow the instructions to select a plan and payment method.
 - If you are swapping phones or bringing your number over from a different carrier, follow the prompts to sign in or provide additional information.

5. Continue to follow the instructions to program your phone. Once you see the “Congrats” page, your phone and plan are activated.
 - To confirm activation, make a phone call. If your phone is still not activated, visit sprint.com/prepaysupport for assistance. If you do not have access to the Internet, call Sprint Customer Service at **1-855-639-4644** from another phone

Note: If you are having any difficulty with activation, visit sprint.com/prepaysupport for assistance.

Activate Your Phone

After completing the account setup on sprint.com/prepaidactivate, simply turn your phone on. It is designed to activate automatically.

- Press and hold the **Power/Lock Key** to turn your phone on.
 - Your phone is designed to activate automatically. When you turn the phone on for the first time, you should see a Hands Free Activation screen, which may be followed by a PRL Update screen and a Firmware Update screen. Follow the onscreen instructions to continue.



If your phone is still not activated, visit sprint.com/prepaysupport for assistance. If you do not have access to the Internet, call Sprint Customer Service at 1-855-639-4644 from another phone.

Complete the Setup Screens

The setup screens help you set up certain features and preferences on your phone. Once your phone has been turned on, you will see a Welcome message. You can then complete the setup process.

Note: You may be able to complete the setup screens before your phone has been activated on your Sprint account.

Note: During or after setup, you may see a **Connections Optimizer** notice. Read the notice and tap **I Agree** to allow your phone to connect automatically to the best available data network, including Wi-Fi.

To turn Connections Optimizer off at any time, From home, tap **Apps**  > **Settings**  > **More networks** > **Mobile networks** > **Connections optimizer** and uncheck the box. See [Connections Optimizer](#) for details.

1. From the Welcome screen, select a language (if prompted) and tap **Start** to get started.



Note: On the Welcome screen, there may also be an **Accessibility** button. If you are visually impaired or hard of hearing, tap **Accessibility** to change the accessibility settings.

2. Follow the onscreen instructions to complete each section. For each topic, you will have the option to skip it and continue to the next screen.
 - **Wi-Fi** – If prompted, follow the prompts to sign in to an available Wi-Fi network. For secured Wi-Fi networks, you will need to enter a password. See [Wi-Fi](#) for more details.



- End User License Agreement – Read this document carefully, and then **tap I understand and agree to the terms and conditions above**. If you wish to send Samsung error data to help improve your phone, tap **Yes**.



- **Got Google?** – Tap **Yes** and complete the steps to sign in to your current Google Account, or tap **No** to either set up a new Google Account or skip Google setup. The following options appear depending on your selection:

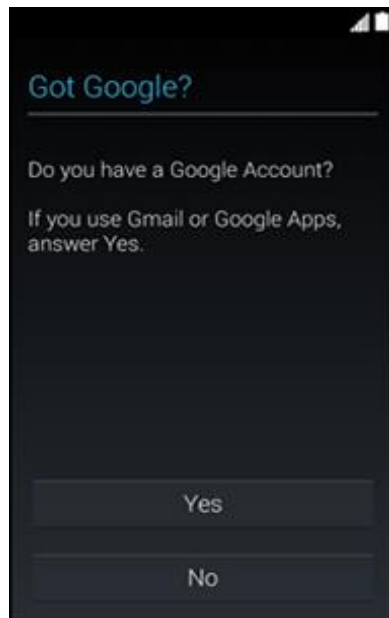

- **Sign in** – If you tapped **Yes**, then enter your Gmail address and password. Tap **Sign in** to sign in to your current Google Account.
 - **Make it Google** – If you tapped **No**, then select either **Get an account** (to set up a new Google account) or **Not now** (to skip getting a Google account). If you tap **Get an account**, follow the instructions to sign up for a new Google Account. There will be screens to enter your first and last names, create an email address (Gmail), create a password, enter recovery information (including a backup email address and recovery question), an option to join Google+, and an option to enable purchases from the Google Play Store app. Tap **Next** between each screen.
- **Google and your location** – Select your Google location options and then tap **Next**.

- **This phone belongs to...** - If applicable, enter your first and last name and tap **Next**. This information is used by the phone to personalize certain apps.

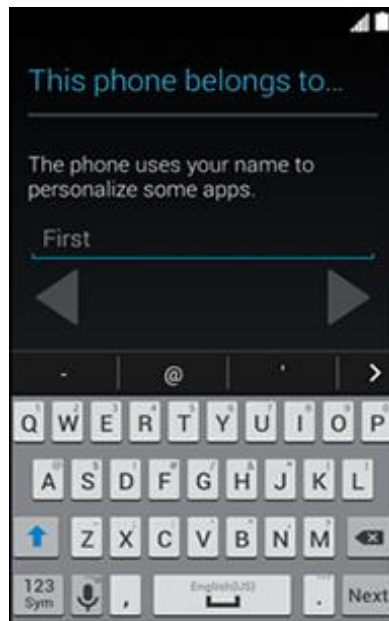

- **Samsung account** – Sign in to or create a new Samsung account for access to various Samsung apps and services such as GALAXY Apps.

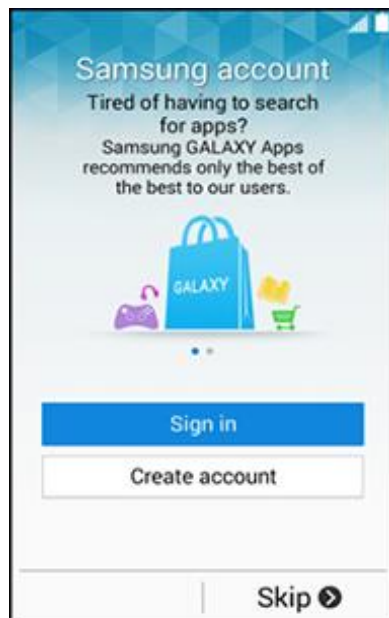

3. Tap **Finish**. Your setup is now complete. Follow the onscreen instructions to learn about basic tap menu navigation, view tutorials, or just get started.

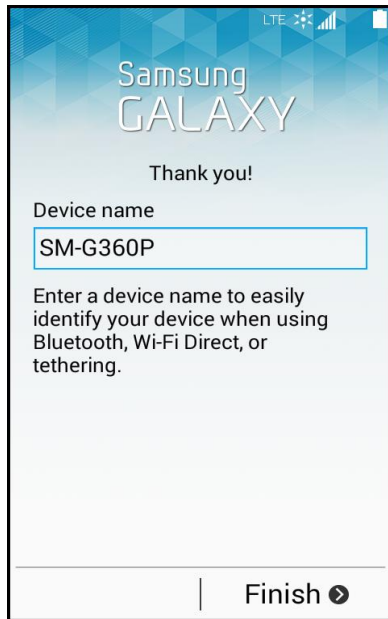

- ❖ Your phone is now set up for use. If you skipped any part of the setup, you can access additional options through the Apps screen or through Settings.

Note: You do not need to sign up for a Google Account to use your phone. However, to download apps from the Google Play Store app, you must link your phone to a Google Account.

Basic Operations

The following topics outline basic features and operations of your phone.

Basics

The following topics offer an overview of your phone's basic operations.

Home Screen and Applications (Apps) List

Most of your phone's operations originate from the Home screen or the apps list.



For information about using the Home screen, see [Home Screen Basics](#).

Select Options and Navigate Screens

Tap icons, onscreen keys, and other items to open or activate the assigned function.

- Tap **Back**  to return to the previous screen.

Menu Operations

You can display options menus using More options, any app-specific menu icon, or by tapping and holding a screen area, depending on your current app.

- Tap **More options**  to view available settings and options.

Phone Settings Menu

You can customize your phone's settings and options through the Settings menu.

- From home, tap **Apps**  > **Settings** .

— or —

Drag the Notification panel down and tap **Settings** .

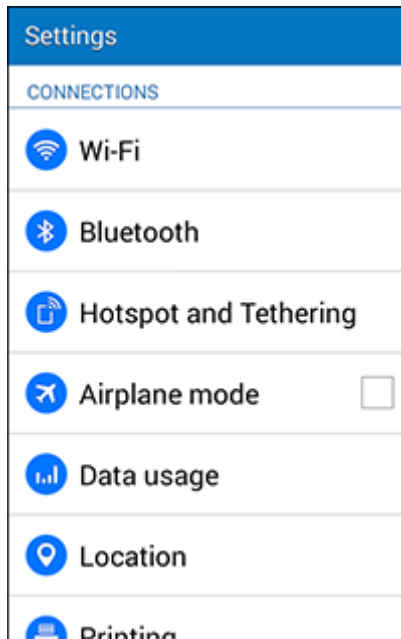

For more information, see [Settings](#).

Portrait and Landscape Screen Orientation

The default orientation for your phone's screen is portrait (vertical), but many apps will change to landscape orientation (widescreen) when you rotate the phone sideways.





- Not all screens will adjust for landscape orientation.

Note: The Screen rotation check box needs to be selected for the screen orientation to automatically change. From home, tap **Apps**  > **Settings**  > **Display** > **Auto rotate screen**.

Tip: You can also access the screen rotation setting from the Notification panel. Pull down the Status bar and tap **Screen rotation** to select or deselect the option.

Capture Screenshots

You can use your phone's power and home keys to capture screenshots.

- Press and hold the **Power/Lock Key** and **Home Key** at the same time to capture a screenshot of the current screen.
- ❖ The current screenshot will be captured and stored in the Screenshots album in the phone's Gallery. From home, tap **Apps**  > **Gallery** .

Applications

The following topics describe how to access the applications (apps) list and launch apps on your phone.

Launch Applications

All installed apps can be accessed and launched from the apps list.

1. From home, tap **Apps** .

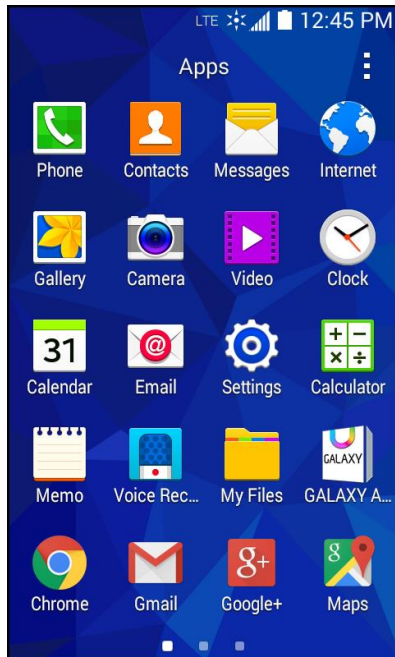

























- ❖ The apps list opens.
2. Tap an app icon to launch the corresponding application.
- ❖ The application opens.









Apps List

The apps list expands to include any apps you download and install on your phone. The following table outlines the primary apps that have been preinstalled on your phone.

App	Function/Service
 1Weather	Receive real-time local weather information at any location in the world. Access 7-day and hourly weather forecasts for your area.
 Amazon	Shop at Amazon.com from your phone.
 Calculator	Perform basic and advanced mathematical calculations.
 Calendar	Use Calendar to create and manage events, meetings, and appointments, organize your time, and be reminded of important events.
 Camera	Take pictures and record videos using the front and back cameras.
 Chrome	Browse the Internet using Google's Chrome web browser.
 Clock	Set alarms, view time in time zones around the world, use a stopwatch, set a timer, and use your phone as a desk clock.
 Contacts	Store and manage contacts from a variety of sources, including contacts you enter and save directly in your phone as well as contacts synchronized with your Google account, compatible email programs (including Exchange Server), and your Facebook friends.
 Drive	Store, sync, and access your data across multiple devices with Google Drive's cloud storage.
 Email	Send and receive email from a variety of email service providers.
 Eureka Offers	Eureka provides discount opportunities for major brands and local merchants, enables you to share your favorite deals with friends and family, access loyalty cards, and create and manage personalized product lists.
 Gadget Guardian	Shield, backup, locate, and lock your phone with one easy-to-use app. With Gadget Guardian, you get protection from viruses, malware, adware, and spyware, map the location of your phone and activate an alarm to help you locate it, remotely lock your device and erase your personal data, and automatically backup your contacts and download them to your computer for easy transfer to another device.

App	Function/Service
 GALAXY Apps	Discover apps designed exclusively for your Galaxy device.
 Gallery	View and edit pictures and watch videos that you've taken with your phone's camera or downloaded.
 Gmail	Send and receive messages using Google's Gmail service.
 Google	Search the Internet using Google Search.
 Google Settings	Use Google Settings to manage your Google apps and account settings.
 Google+	Instant message with your friends. Set up Circles of friends, visit the Stream to get updates from your Circles, use Hangouts for fast messaging with everyone in your Circles, or use Instant Upload to automatically upload videos and photos to your own private album on Google+.
 Hangouts	Instant message with your friends and family using Google Hangouts.
 Internet	Browse the Internet using a full-featured browser.
 Maps	Use Google Maps to determine your current location with or without GPS, get driving and transit directions, and find phone numbers and addresses for local businesses.
 Memo	Organize your life by creating, editing, and managing memos.
 Messages	Send and receive text and multimedia messages.
 Messaging +	Messaging Plus provides high quality video calling, group chat, and media sharing along with easy registration, a full emoji keyboard, and other convenient features.
 My Files	Manage your sounds, images, videos, Bluetooth files, Android files, and other data in one convenient location.
 NASCAR Mobile	NASCAR MOBILE is designed to bring you what you, our fans, want directly to your Android device. Follow NASCAR News, Video Highlights, and immerse yourself even further into the NASCAR experience with driver informational stats, plus more.

App	Function/Service
 NBA Game Time	The award-winning NBA Game Time is the official app to follow the NBA wherever you are.
 NextRadio	Listen to your favorite FM radio stations on the go with NextRadio. Tune in to any FM frequency in your area and listen to the radio without the hassle and cost of streaming music. Participating radio stations show you song information and artwork as you listen, so you can buy your favorite music, give feedback on the songs you like, and share what you are listening to on Facebook or Twitter.
 Phone	Make and receive phone calls.
 Photos	View photos and videos on your phone, and sync them with your Google+ account.
 Play Books	Discovering your favorite books and authors has never been easier. With Google Play Books, you can shop the world's largest selection of eBooks and read them anywhere you like.
 Play Games	Google Play Games is the easiest way for you to discover new games, track achievements and scores, and play with friends around the world. It brings all of your gaming on Google Play together in a unified Android experience.
 Play Movies & TV	Google Play Movies & TV allows you to watch movies and TV shows purchased on Google Play. You can stream instantly on your Android phone or download so you can watch from anywhere, even when you are not connected.
 Play Music	Google Play Music lets you browse, shop, and play back songs purchased from the Google Play Store app, as well as songs you have loaded from your own music library. The music you choose is automatically stored in your Google Music library and instantly ready to play or download.
 Play Newsstand	Discover more of the news and magazines you care about all in one app on your phone. Enjoy breaking news and in-depth articles featuring audio and video. From sports, business, cooking, entertainment, fashion and more it's all in one place.
 Play Store	The Google Play Store app is the place to go to find new Android apps, games, movies, music, and books for your phone. Choose from a wide variety of free and paid apps ranging from productivity apps to games.
 Settings	Configure settings and options on your phone.

App	Function/Service
 Sprint ID	Personalize your phone by selecting ID Packs featuring apps, ringers, wallpapers, widgets and more.
 Sprint Money Express	Make payments, purchases and manage your cash from your Android phone or a linked MasterCard Prepaid card. The Spring Money Express app lets you send money to nearly anywhere in the world, load checks directly to your phone, get paid faster with direct deposit, pay bills using prepaid cash and more, all from your Sprint Money Express account and right from your phone.
 Sprint Zone	Access your Sprint account, get device information and help, find recommended apps, and more.
 Uber	Search and find transportation service using the Uber app. Request a ride and get picked up within minutes.
 Video	View videos on your phone.
 Voice Recorder	Record voice memos and share them with others.
 Voice Search	Search the Internet and your phone using voice commands.
 Voicemail	Visual Voicemail gives you a quick and easy way to access your voicemail. Now you can find exactly the message you are looking for without having to listen to every voicemail message first.
 YouTube	YouTube is a video sharing website on which users can upload and share videos. The site is used to display a wide variety of user-generated video content, including movie clips, TV clips, and music videos, as well as video content such as video blogging, informational shorts, and other original videos.

Phone Number

Follow the instructions below to display your phone's wireless phone number.

1. From home, tap **Apps**  > **Settings** .

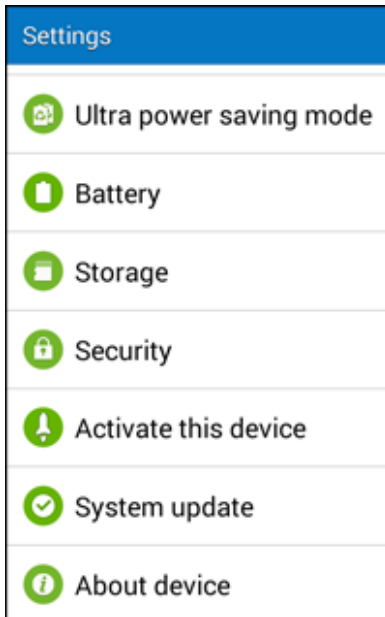

2. Tap **About device**.

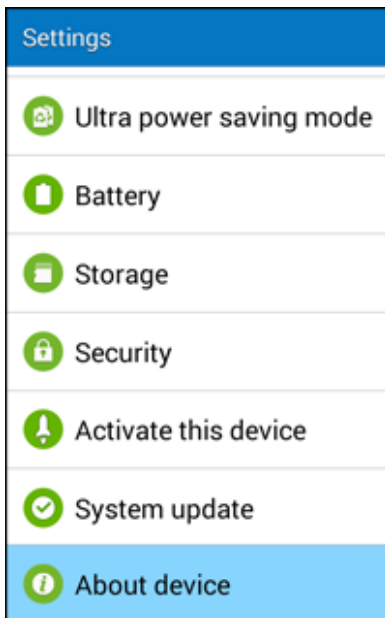

3. Tap **Status**.

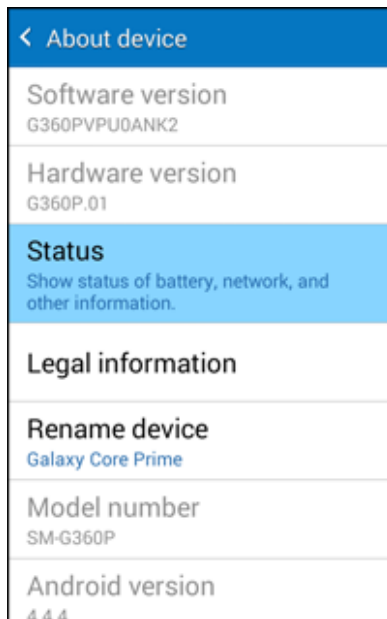

- ❖ You will see the number listed under **My phone number**.

Silent Mode/Airplane Mode

The following topics explain how to use your phone's Silent Mode and Airplane Mode settings.

Silent Mode

Silent mode sets your phone's ringtone, operation sounds, notifications, etc., not to sound to avoid disturbing others around you.

To set silent mode:

1. Press and hold the **Power/Lock Key** to display the device options menu.

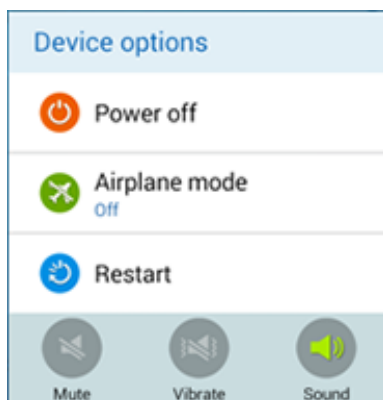

2. Tap **Mute** .

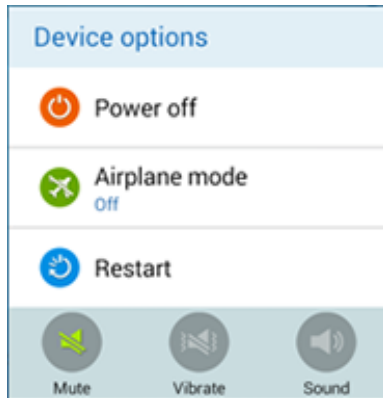

❖ Your phone is now in silent mode.

Tip: You can also access silent mode through the Notification panel. Drag the Status bar down to reveal the Notification panel and tap the speaker icon until you see **Mute** .

To restore sound settings:

1. Press and hold the **Power/Lock Key** to display the device options menu.

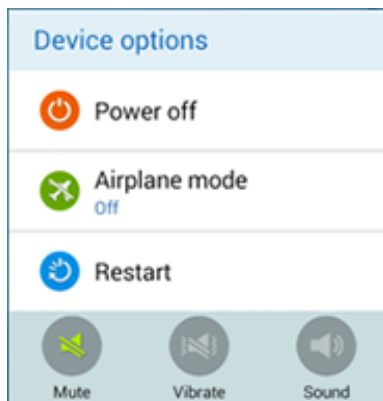

2. Tap **Sound** .

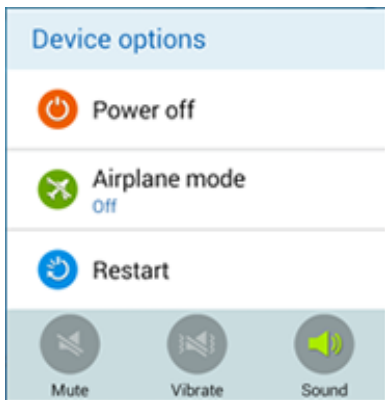

❖ Your phone's sound settings are now restored.

Tip: You can also access silent mode through the Notification panel. Drag the Status bar down to reveal the Notification panel and tap the speaker icon until you see **Sound**.

Airplane Mode

Airplane mode turns off all functions that emit or receive signals, while leaving your phone on so you can use apps that don't require a signal or data.

To turn on airplane mode:

1. Press and hold the **Power/Lock Key** to display the device options menu.

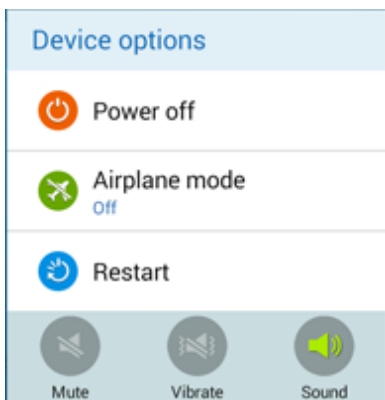

2. Tap **Airplane mode** > **OK**.

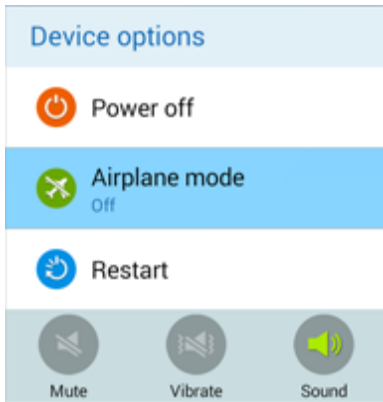

❖ Your phone is now in airplane mode. You will see the airplane mode icon  in the Status bar.

Tip: You can also access silent mode through the Notification panel. Drag the Status bar down to reveal the Notification panel and tap **Airplane mode**  > **Turn on**.

To turn off airplane mode:

1. Press and hold the **Power/Lock Key** to display the device options menu.

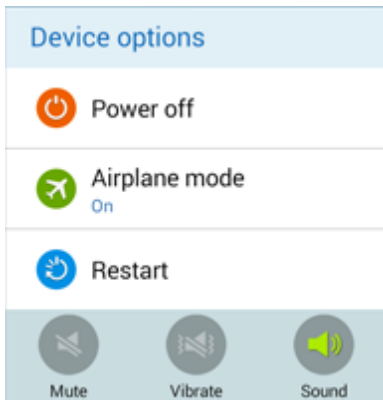

2. Tap **Airplane mode** > **OK**.

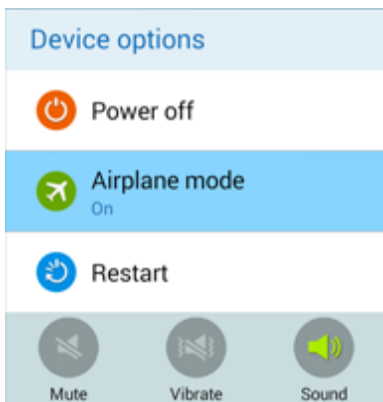

❖ Your phone's wireless connection features are now restored.

Tip: You can also access silent mode through the Notification panel. Drag the Status bar down to reveal the Notification panel and tap **Airplane mode** ✈️ > **Turn off**.

Enter Text

You can type on your phone using one of the available touchscreen keyboards or Google voice typing.

Touchscreen Keyboards

Use the touchscreen Samsung keyboard for entering text (see [Samsung Keyboard](#)). The keyboard appear automatically onscreen when you tap a text entry field, and can be used in either portrait or landscape mode. You can also use the Google Voice typing option to enter text using your voice (see [Google Voice Typing](#) for details).

Samsung Keyboard

The Samsung keyboard offers a traditional QWERTY keyboard setup for entering text by tapping keys (like on a computer), along with enhancements and options that allow you to enter text faster and more accurately, such as continuous key input, personalized usage dictionaries, and more.

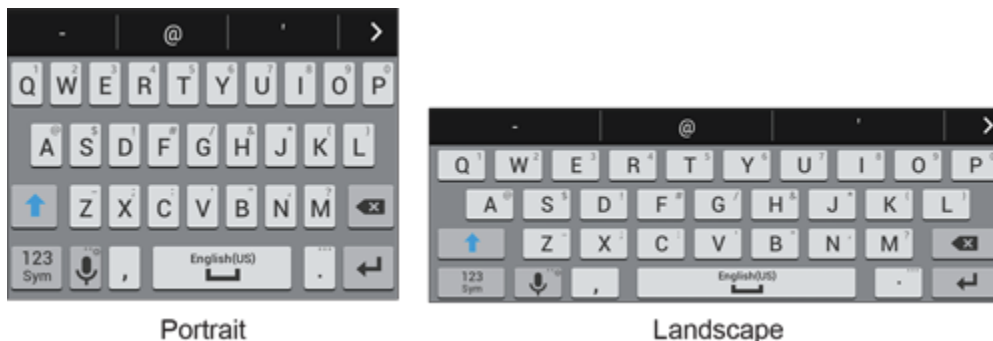

Assigning the Samsung Keyboard for Text Entry

If you have multiple text input methods installed on your device, you can select the Samsung keyboard to be your default text input method from Settings, or you can choose it at any time while entering text.

Note: The Samsung keyboard is the default text input method on your phone. Additional keyboards and input methods are available for download at the Google Play Store. See [Google Play Store](#).

From Settings:







- From home, tap **Apps**  > **Settings**  > **Language and input** > **Default**, and then choose **Samsung keyboard**.

While entering text:

1. While entering text, drag down from the top of the screen to open the Notification panel.

2. Tap **Choose input method**, and then choose **Samsung keyboard**.

Use Samsung Keyboard to Enter Text

- Tap keys to enter text. While entering text, use these options:
 - If you make a mistake, tap  to delete incorrect characters. Touch and hold  to delete a whole word or field.
 - Tap  to change the case of the text (the arrow will turn blue). Tap  twice to switch to all capitals (the key will turn blue).
 - Tap  to switch to a symbols keyboard, to enter symbols. There are two symbol keyboards.
 - Touch and hold  to switch to Google Voice typing to enter text by speaking. See [Google Voice Typing](#).
 - If you have more than one language selected in Samsung Keyboard settings, you can swipe your finger over  to switch between languages.

Configure Samsung Keyboard

- From home, tap **Apps**  > **Settings**  > **Language and input**, and then tap  beside **Samsung keyboard**.

Google Voice Typing

Google Voice typing uses Google voice recognition to convert speech to text.

Use Google Voice Typing to Enter Text

1. While entering text, drag down from the top of the screen to open the Notification panel, and then tap **Choose input method** > **Google voice typing**.

— or —

Touch and hold  from the Samsung keyboard.

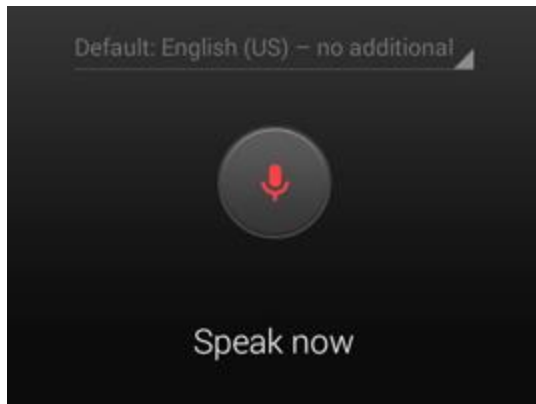

2. Speak into the microphone and watch your text being entered onscreen.
3. If the text is incorrect, tap **DELETE**.
4. Once you have completed entering your text, tap . The onscreen keyboard will reappear.





Note: Select a language from the menu at the top of the **Listening** area. Tap **Add more languages** to assign a new language via the Google voice typing menu. Removing the check mark from the **Automatic** field allows you to select additional languages.

Configure Google Voice Typing

- From home, tap **Apps**  > **Settings**  > **Language and input**, and then tap  beside **Google voice typing**.

Tips for Editing Text

Your phone gives you many options to make entering text easier, including copying, cutting, and pasting text, using voice-to-text input, customizing the user dictionary, using predictive text, and more.

-  **Select all:** Highlights all the text in the field.
-  **Cut:** Removes the selected text and saves it to the clipboard.
-  **Copy:** Copies the selected text to the clipboard.
-  **Paste:** Insert the last copied or cut text into the current field.

Google Account

You will need a Google Account to access several phone features such as Gmail, Google Maps, Hangouts, and the Google Play applications. Before you are able to access Google applications, you must enter your account information. These applications sync between your phone and your online Google Account.

Google Account Cautions

Be sure not to forget your Google Account ID or password.

Create a Google Account

If you do not already have a Google Account, you can create one online or by using your phone.

Note: You can also create and sign into your Google/Gmail account through your phone's Setup application.

Note: Although you need a Gmail account to use certain features of your phone, such as Google Play, you do not need to use Gmail as the default account for your phone.

Create a Google Account Online

1. From a computer, launch a Web browser and navigate to google.com.
2. On the main page, click **Existing** or **New**.
3. Follow the onscreen prompts to create your free account.
4. Look for an email from Google in the email box you provided, and respond to the email to confirm and activate your new account.

Create a Google Account Using Your Phone

1. From home, tap **Apps**  > **Settings**  > **Accounts**.

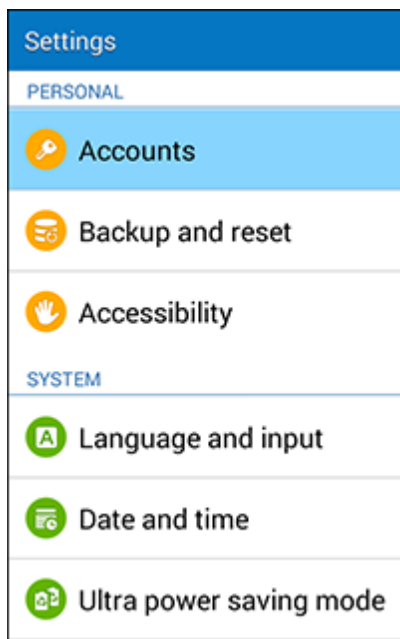

2. Tap **Google** and then tap **New**.

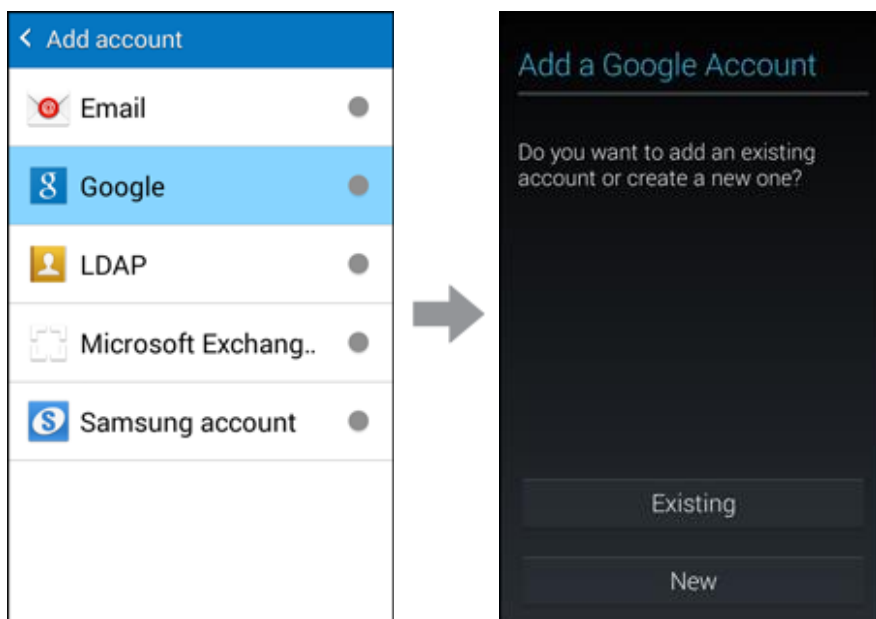

3. Enter your **First name** and **Last name**, and then tap **Next** .

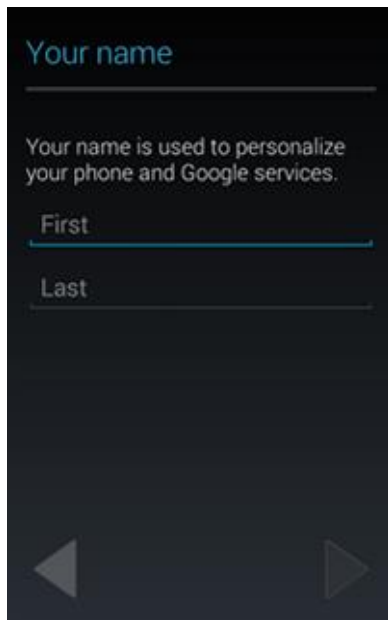

4. Enter a desired **Username**, and then tap **Next** .

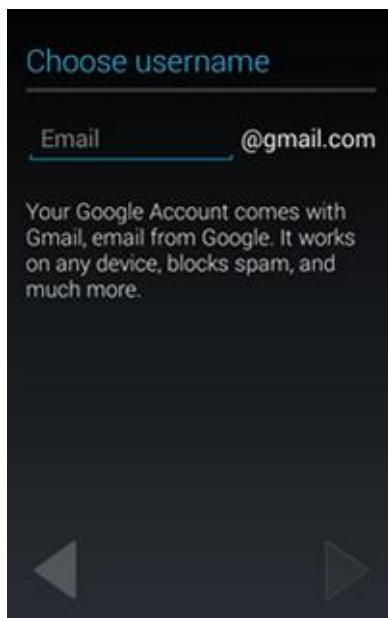

5. When prompted, enter and reenter a password.

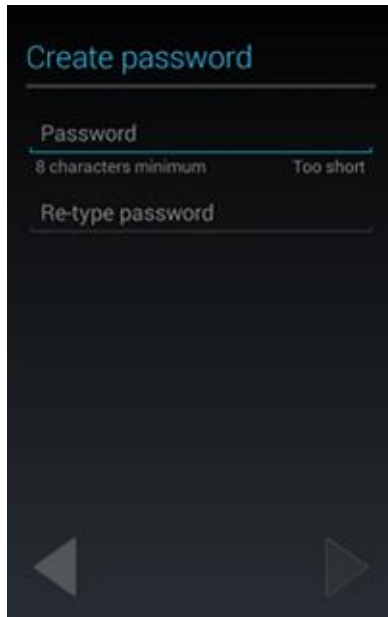

6. Create a security question and answer, enter a secondary email address to help you recover your password if you ever lose it, and then tap **Next** .

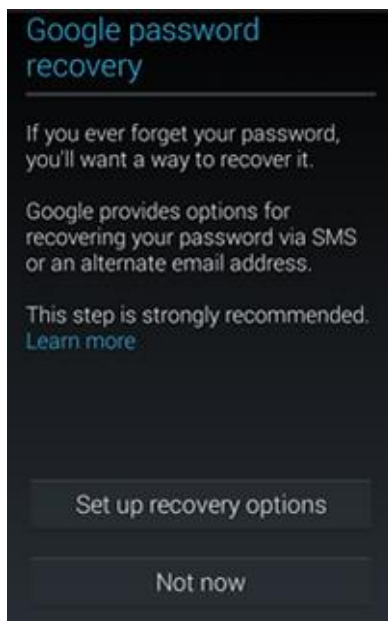

Note: When setting up a new Google Account, either on your phone or online, you will be prompted to add a secondary email address. Enter a second Gmail address or any other email address from which you currently send and receive email. This address is used to authenticate your account should you ever encounter problems or forget your password. It is strongly encouraged for Android users so you can regain access to Google services and purchases on your phone.

7. Configure your Google data backup and communication, and then tap **Next** .

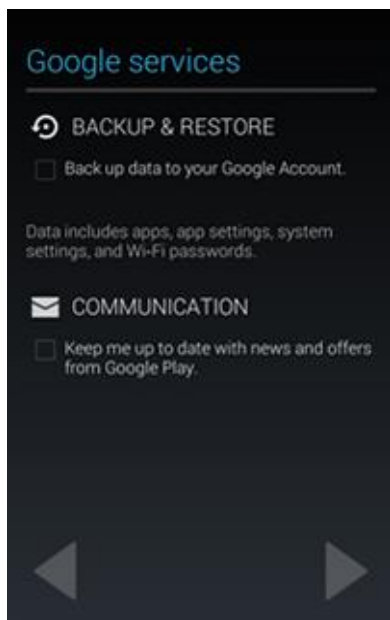

8. Read the Google Terms of Service, Privacy Policy, and other legal documents, and then tap **I accept**.

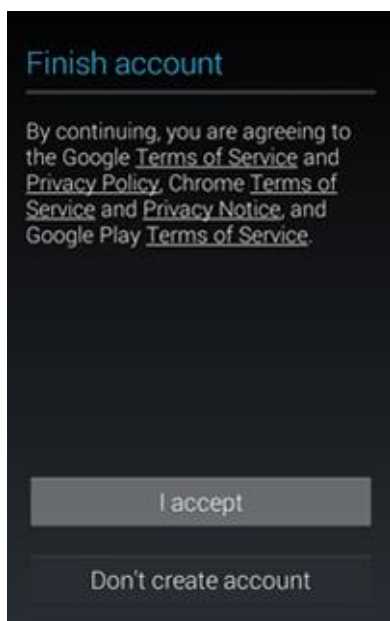

9. Enter the letters from the Authenticating screen and then tap **Next** .

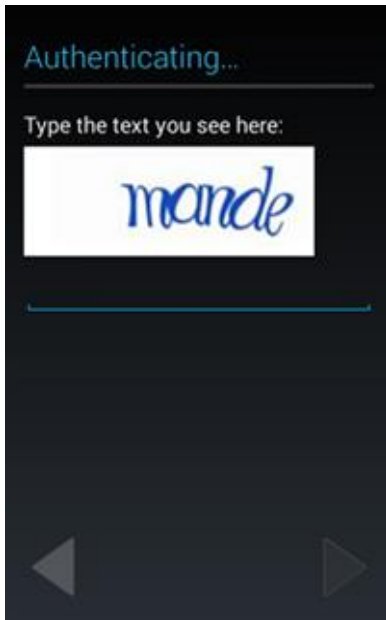

10. Your phone connects with the Google servers and saves your account information.

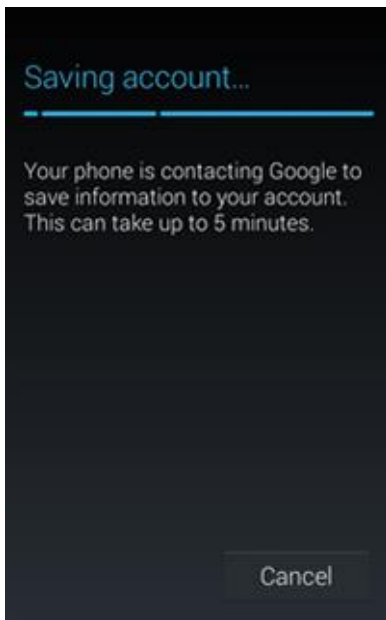

11. Your Google account is listed in **Apps**  > **Settings**  > **Accounts**.

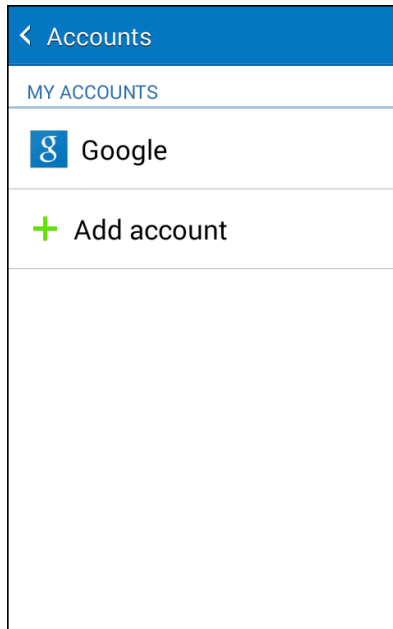

❖ You are signed in to your Google Account.

Sign In to Your Google Account

If you have a Google Account but have not yet signed in with your phone, follow these instructions to sign in to your Google Account.

1. From home, tap **Apps**  > **Settings**  > **Accounts**.

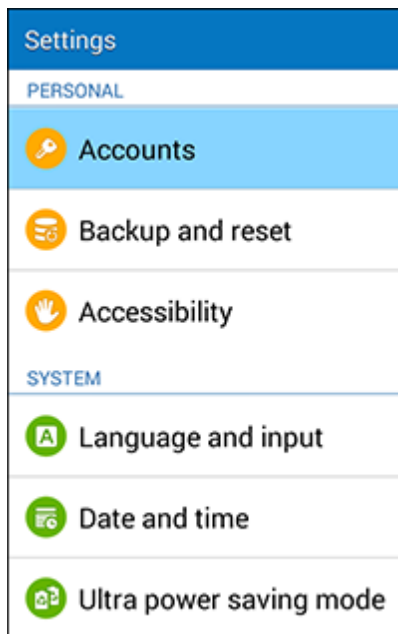

2. Tap **Google**, and then tap **Existing**.

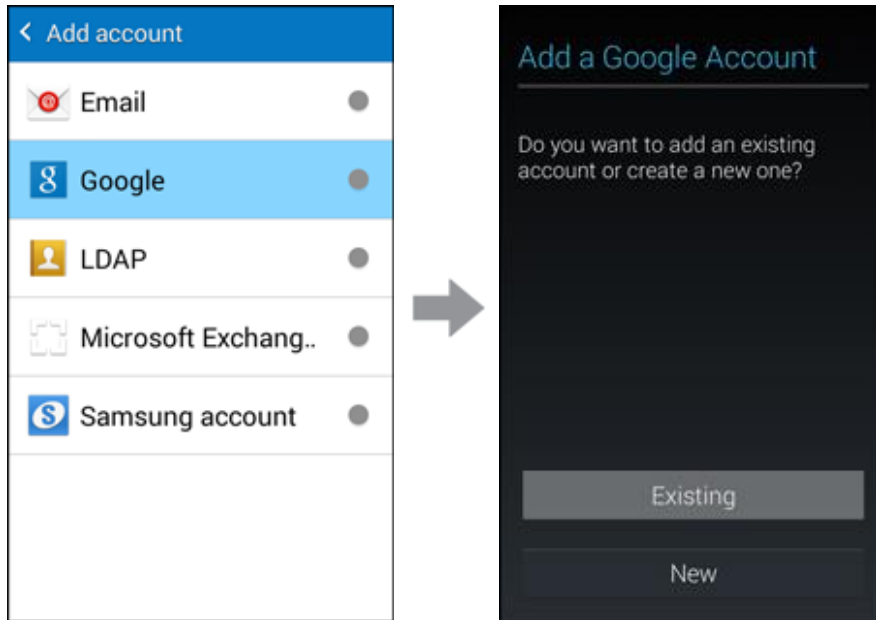

3. Enter your Gmail username and password, and then tap **Next** .
4. Choose whether or not to back up your data to your Google Account and whether to receive communications from Google.

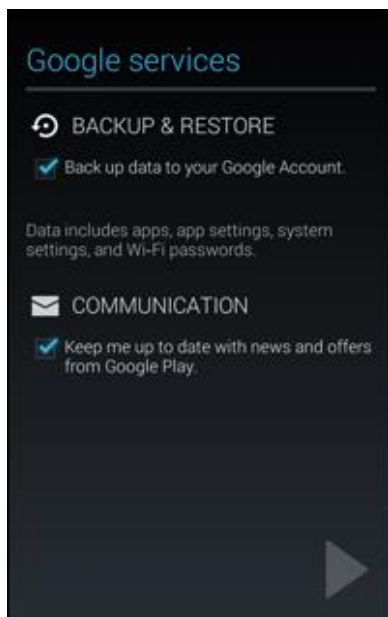

5. Set up payment information for use in the Google Play Store.

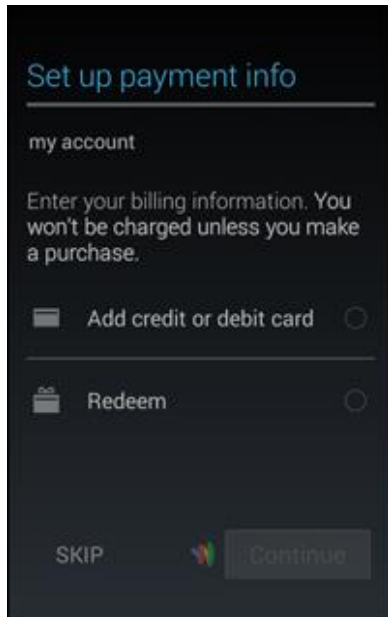

6. Your Google account is listed in **Apps**  > **Settings**  > **Accounts**.

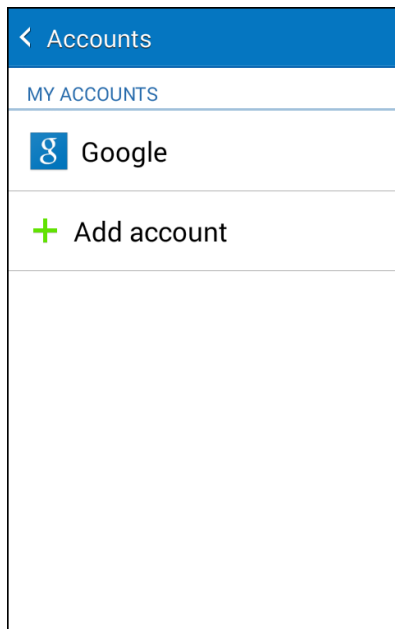

- ❖ You are now signed in to your Google Account, and your phone will start synchronizing with your Google Account.

Google Play Store

Google Play™ is the place to go to find new Android apps, books, movies, and music for your phone. Choose from a wide variety of free and paid content ranging from productivity apps and games to bestselling books and blockbuster movies and music. When you find what you want, you can easily download and install it on your phone.

To access the Google Play store app, you must first connect to the Internet using your phone's Wi-Fi or mobile data connection and sign in to your Google Account. See [Browser](#) and [Sign In to Your Google Account](#) for details.

! Installing Applications

Many different kinds of applications can be installed on your phone from Google Play (provided by Google Inc.). The company is not responsible in any way for user-installed applications (quality, reliability, legality, fitness for a purpose, credibility, accuracy, etc.) or resulting malfunctions (viruses, etc.).

Important: Our policies often do not apply to third-party applications. Third-party applications may access your personal information or require us to disclose your customer information to the third-party application provider. To find out how a third-party application will collect, access, use, or disclose your personal information, check the application provider's policies, which can usually be found on their website. If you aren't comfortable with the third-party application's policies, don't use the application.

Find and Install an App

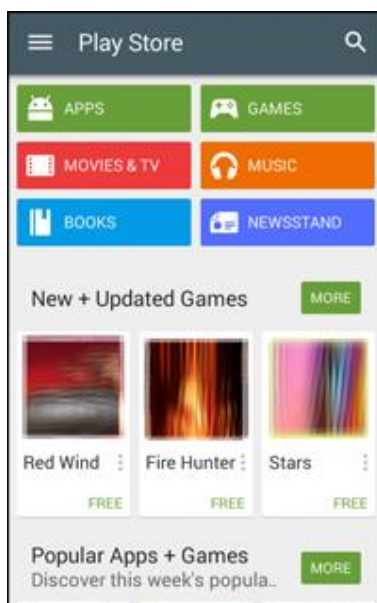

When you install apps from Google Play app and use them on your phone, they may require access to your personal information (such as your location, contact data, and more) or access to certain functions or settings of your phone. Download and install only apps that you trust.

1. From home, tap **Apps**  > **Play Store** .

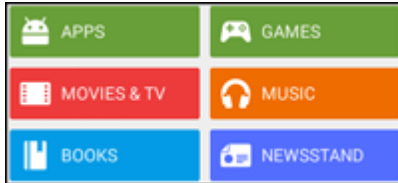

2. When you open the Google Play store app for the first time, the Terms of Service window will appear. Tap **Accept** to continue.
3. Browse through the categories (**APPS**, **GAMES**, **MOVIES & TV**, **MUSIC**, **BOOKS**, or **NEWSSTAND**), find an item you are interested in, and tap the name.



- Browse through featured apps. Scroll through the list of featured apps when you open Google Play.
 - Search for an app. Tap  on the Google Play Home screen, enter the name or type of app you are looking for, and then tap  on the keyboard.
4. Tap an app to read a description about the app and user reviews.
 5. Tap **Install** (for free applications) or the price (for paid applications).

Note: You need a Google Wallet account to purchase items on Google Play. See [Google Wallet](#) to set up a Google Wallet account if you do not have one.

6. The subsequent screen notifies you whether the app will require access to your personal information or access to certain functions or settings of your phone. If you agree to the conditions, tap **ACCEPT** (for free apps) or **ACCEPT** and then **BUY** (for paid apps) to begin downloading and installing the app.
 - If you selected a paid application, after tapping **OK**, you are redirected to the Google Wallet screen to pay for the application before it's downloaded to your phone.
- ❖ The selected app is downloaded and installed on your phone.

Warning: Read the notification carefully! Be especially cautious with applications that have access to many functions or a significant amount of your data. Once you tap **OK** on this screen, you are responsible for the results of using this item on your phone.



Purchasing Applications

Purchase apps at your own risk. The company is not responsible for any disadvantage resulting for user or third parties.

Request a Refund for a Paid App

If you are not satisfied with an app, you can ask for a refund within 15 minutes of the purchase. Your credit card is not charged and the app is uninstalled from your phone.

If you change your mind, you can install the app again, but you can't request a refund a second time.

1. From home, tap **Apps**  > **Play Store** .
2. Tap **Menu**  > **My Apps**.
3. Tap the app to uninstall for a refund. The details screen for the app opens.
4. Tap **Refund**, and then tap **Yes** to confirm. Your app is uninstalled and the charge is cancelled.

Update an App

Depending on your settings, many apps will update automatically, or you can update apps directly from the Play Store app.

Update an App Directly

1. From home, tap **Apps**  > **Play Store** .

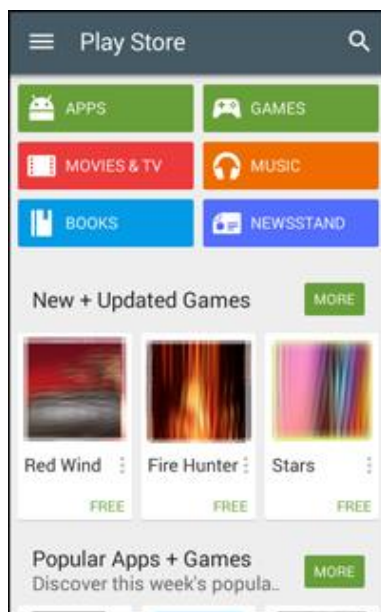

2. Tap **Menu**  > **My apps**.

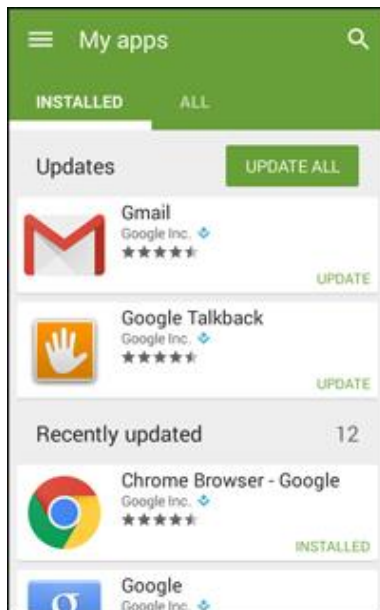

3. Tap the app you want to update, and then tap **Update** > **Accept**.

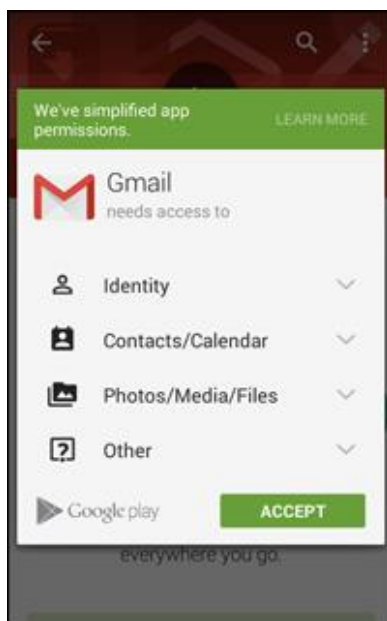

- ❖ The app update is downloaded and installed.

Set Automatic App Updates

1. From home, tap **Apps**  > **Play Store** .

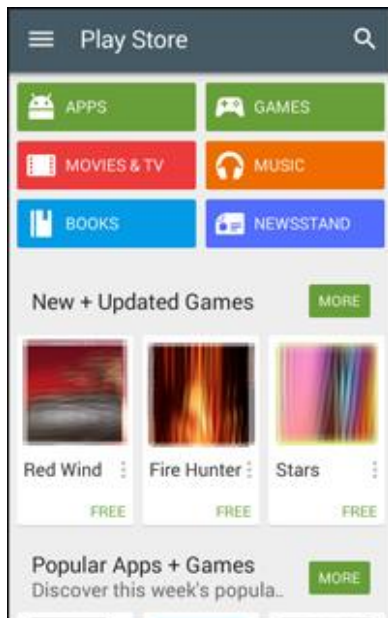

2. Tap **Menu**  > **My apps**.

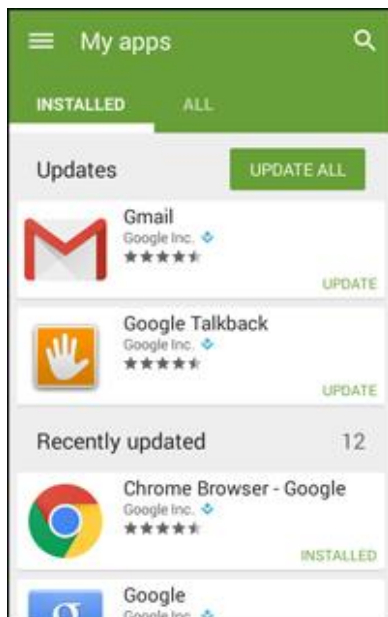

3. Tap the app you want to set for auto-update, and then tap **More options**  > **Auto-update**.

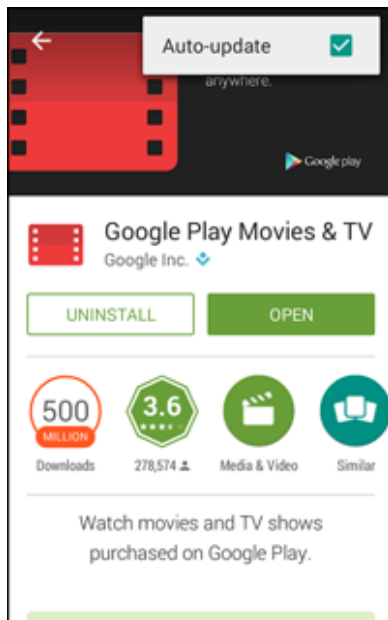

- ❖ The app is set to update automatically whenever an update becomes available.

Note: Automatic updates are unavailable for some apps.

Uninstall an App

You can uninstall any app that you have downloaded and installed from Google Play.

1. From home, tap **Apps**  > **Play Store** .

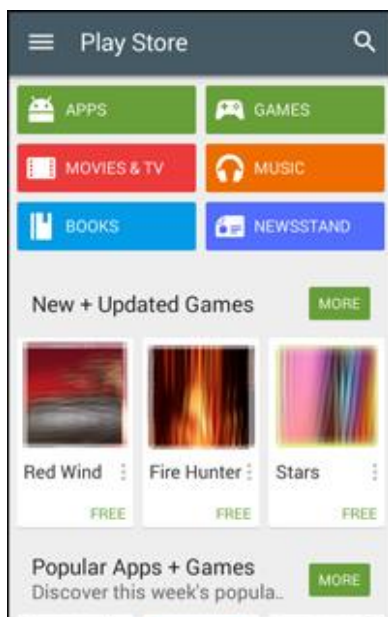

2. Tap **Menu**  > **My apps**.

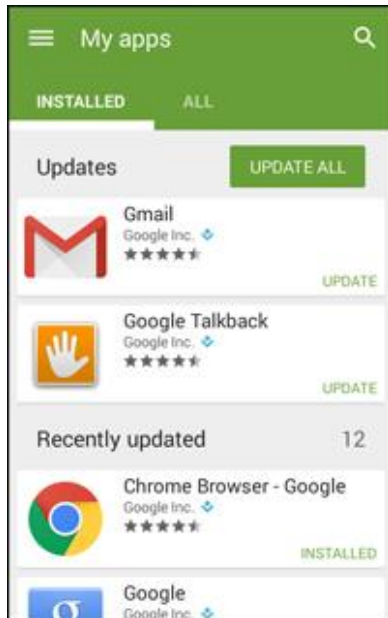

3. On the Installed screen, tap the app you want to uninstall, and then tap **Uninstall** > **OK**.

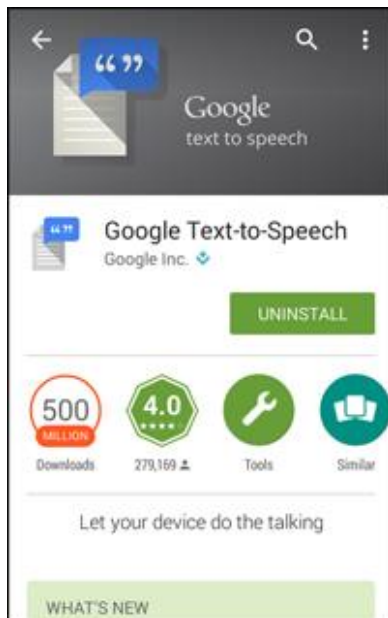

- ❖ The app is uninstalled and removed from your phone.

Get Help with Google Play

The Google Play store app offers an online help option if you have questions or want to know more about the app.

1. From home, tap **Apps**  > **Play Store** .

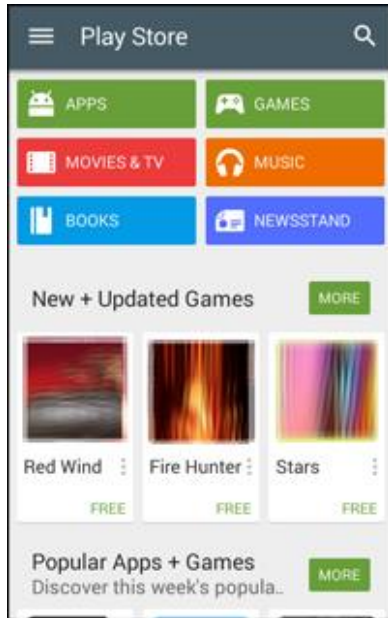

2. Tap **Menu**  > **Help**.

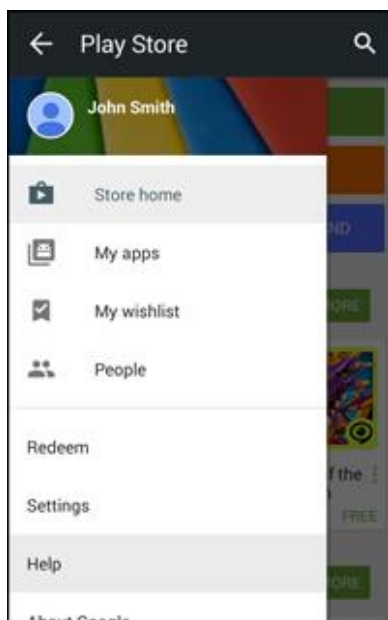

- ❖ The Web browser will take you to the Google Play Help Web page, where you will find comprehensive, categorized information about Google Play.

Lock and Unlock Your Screen

Your phone allows you to quickly turn the screen off when not in use and to turn it back on and unlock it when you need it.

Turn the Screen Off When Not in Use

- To quickly turn the screen off, press the **Power/Lock Key**. Pressing the **Power/Lock Key** again or receiving an incoming call will turn on your phone screen and show the Lock screen.

To save battery power, the phone automatically turns off the screen after a certain period of time when you leave it idle. You will still be able to receive messages and calls while the phone's screen is off.

Note: For information on how to adjust the time before the screen turns off, see [Display Settings](#).

Turn the Screen On and Unlock It

1. To turn the screen on, press the **Power/Lock Key**.

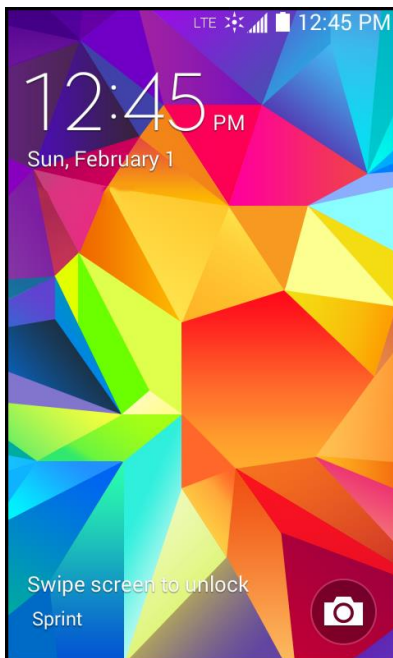

- ❖ The Lock screen appears.
2. Swipe your finger across the screen to unlock it.
- ❖ The screen is unlocked.
 - If you have set up a screen lock, you will be prompted to draw the pattern or enter the password or PIN. See [Screen Lock](#).

Update Your Phone

From time to time, updates may become available for your phone. You can download and apply updates through the **Settings > System update** menu.

Software Update Cautions

During update: The phone cannot be used until the software update is complete. It may take time to update your phone's software.

Signal during update: Update your phone where signal reception is good, and do not change location during the update process. Make sure the battery is adequately charged before beginning an update. A weak signal or low battery during an update may cause the update to fail. An update failure may disable the phone.

Other functions during update: Other phone functions cannot be used during a software update.

Update Your Phone Software



You can update your phone's software using the **System update** option.

Before Updating Your Phone



Updating your phone may result in a loss of saved data depending on the condition of your phone (malfunctioning, damaged, water seepage, etc.). You must back up all critical information before updating your phone firmware.

Back Up All Data Prior to Update

To back up your Gmail information:

1. From home, tap **Apps**  > **Settings**  > **Google**.
2. Tap the Auto-sync option to enable the feature (checkmark).
 - If the Auto-sync option is on, email, Calendar and Contacts automatically synchronize whenever a change is made.
 - If the Auto-sync option is off, tap the sync icon within the account field to reveal the account's synchronization settings screen.
3. Tap **More options**  > **Sync now** to sync your Google Account information.



To back up your Exchange Mail information:



1. From home, tap **Apps**  > **Settings**  > **Microsoft Exchange ActiveSync**.
2. Tap the sync icon within the Corporate account field to reveal the account's synchronization settings screen.

3. Toggle the onscreen checkmark to manually synchronize the desired parameters (Contacts or Calendar).

To back up your Google apps:

Your Google app purchases are reloaded remotely and can be re-installed after the update is applied.

1. From home, tap **Apps**  > **Play Store** .
2. Tap **Menu**  > **My apps** > **All** tab.
3. Scroll through the list of previously downloaded Google apps and choose those you wish to reinstall.
4. Follow the onscreen instructions.

As an added precaution, to preserve any data on your microSD card (not included), please unmount it from your phone prior to starting the update process. From home, tap **Apps**  > **Settings**  > **Storage** > **Unmount SD card**.

Update Your Phone's Software

Once you have backed up all your data, use the **Update now** option to update your phone's software.

1. From home, tap **Apps**  > **Settings**  > **System update**.

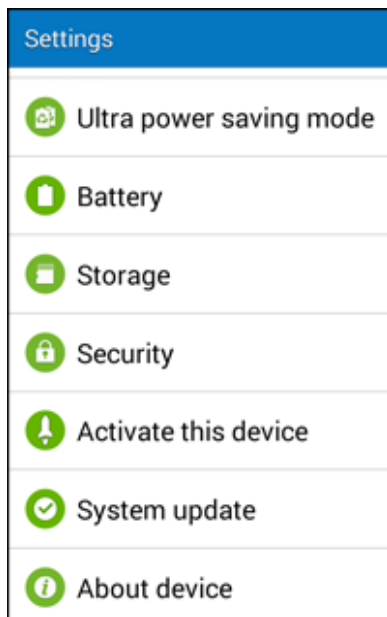

2. Tap **Update**.





- ❖ Your phone automatically downloads and installs any available updates. You may be required to power your phone off and back on to complete the software upgrade.

– or –

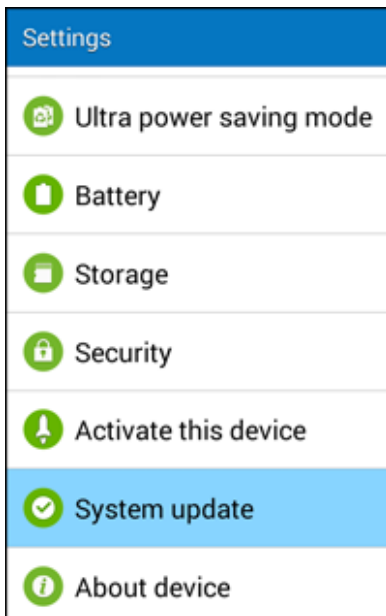
1. Locate the System Update Available icon () in notifications.



2. Drag the Status bar down.

3. Tap  to open the System Updates screen.
4. Tap **Download** and follow the onscreen instructions. The downloading icon () appears within the Status bar to indicate the phone is downloading the necessary files.
5. Tap **Restart** and install to complete the process.

Confirm Your Current Phone Firmware

1. From home, tap **Apps**  > **Settings**  > **About device**.

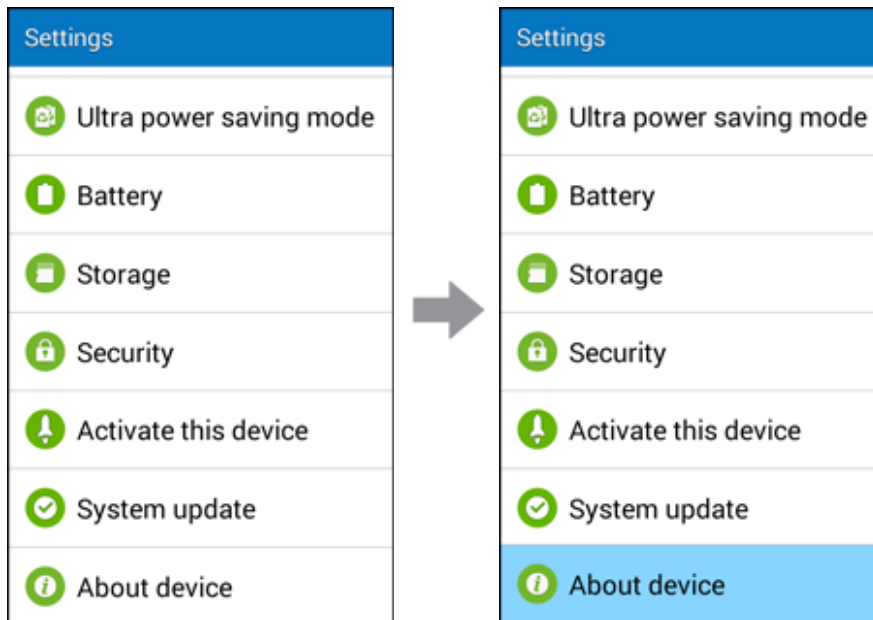

2. Locate the Baseband version read-only field.

< About device	
Legal information	
Device name	SM-G360P
Model number	SM-G360P
Android version	4.4.4
Baseband version	G360PVPU0ANL8
Kernel version	3.10.28-314173 dpi@SWDD6222 #1 Tue Dec 16 17:39:04 KST 2014
Build number	KTU84P.G360PVPU0ANL8

Update Your Profile

This option allows you to automatically update your online user profile information. If you choose to change your user name and select a new one online, you must then update the user name on your phone.

1. From home, tap **Apps**  > **Settings**  > **System update** > **Update Profile**.

< System update	
Update	Check for updates
Auto update	Check for updates automatically. <input checked="" type="checkbox"/>
Wi-Fi only	Only downloadable when connected via Wi-Fi. <input checked="" type="checkbox"/>
Update PRL	
Update Profile	
UICC Unlock	

2. Follow the onscreen instructions.

- ❖ The phone will download and install the profile update and you will see a confirmation when complete.

Note: If your data services or account syncing ever seems to go out unexpectedly, use this feature to reconnect with the network.

Update Your PRL

This option allows you to download and update the PRL (preferred roaming list) automatically.

1. From home, tap **Apps**  > **Settings**  > **System update** > **Update PRL**.



2. Follow the onscreen instructions.

- ❖ The phone will download and install the PRL update and you will see a confirmation when complete.

Your Phone Interface

The following topics describe how to use and customize your phone's Home screen, understand the Status bar, and use the Notification panel.

Home Screen Basics

The Home screen is the starting point for your phone's applications, functions, and menus. You can customize your Home screen by adding application icons, shortcuts, folders, widgets, and more.

Home Screen Layout

Your Home screen extends beyond the initial screen. Swipe the screen left or right to display additional screens.



Item	Description
Status Bar	The Status bar displays icons to notify you of your phone's status (on the right side) and notifications (on the left side).
Notification Area	The notification area of the Status bar (on the left) displays notifications for incoming messages, missed calls, application updates, and more.
Status Area	The status area of the Status bar (on the right) displays phone and service status information such as signal strength, battery status, Wi-Fi and data connectivity, ringer status, and time.
Widget	Widgets are self-contained onscreen apps that reside on your phone's Home screen.
Application Icons	Application icons are shortcuts to favorite applications. You can add and remove these shortcuts as you wish.
Primary Shortcuts	Primary shortcuts are application shortcuts that appear in the same location on all of your phone's Home screens. These are customizable except for the Applications (Apps) shortcut, which remains static.
Applications (Apps) List 	Tap to open the applications (apps) list. The apps list key is a primary shortcut available from all Home screens.

Note: Your phone's Home screens cycle through so that you can keep swiping in one direction and make it back to the main Home screen. The small circles above the primary shortcuts let you know your current screen position.

Tip: Press **Home**  to return to the main Home screen from any other screen.

Extended Home Screens

In addition to the main Home screen, your phone features extended Home screens to provide more space for adding icons, widgets, and more. Press **Home**  to display the main Home screen and then drag across the screen to move from the main screen to an extended screen.

There are up to five extended screens available in addition to the main Home screen.



- Swipe left or right to go to an extended Home screen.
- While on an extended screen, press **Home**  to return to the main Home screen.





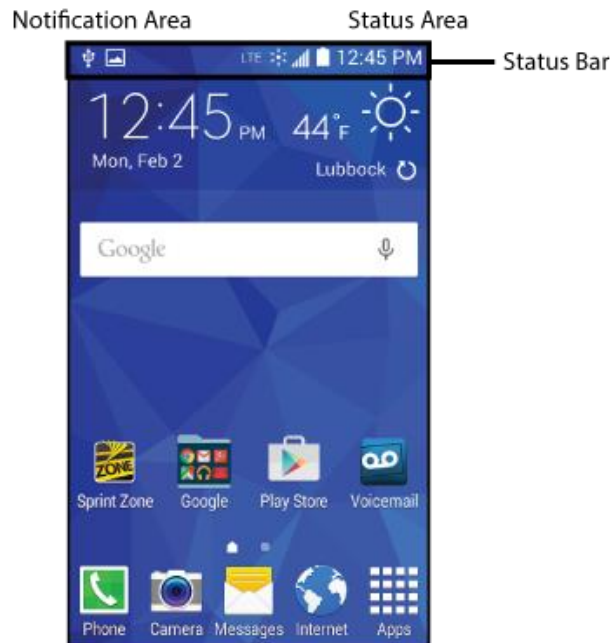

Status Bar











The Status bar at the top of the Home screen provides phone and service status information on the right side and notification alerts on the left. To view the Notification panel or access the quick settings menu, tap the Status bar and drag it down.

Status Bar Layout

















Main Notification Icons

Icon	Notification
	Missed call
	New voicemail
	New email
	New Gmail
	New text or MMS message
	New Hangout message

Icon	Notification
	New Sprint Zone message
	Event
	USB connection
	Alarm
	Warning
	Update available
	Update downloading
	Update successful
	Keyboard active
	More notifications available (drag down to view)

Main Status Icons

Icon	Status
	Bluetooth® active
	GPS active
	Wi-Fi® active
	Downloading
	Vibrate
	Speakerphone active

Icon	Status
	Network (full signal)
	Network (roaming)
3G	3G Data Service
	3G Data Service is in use. The rays spin when data is being transferred.
LTE 	Sprint Spark Enhanced LTE data service. The rays spin when data is being transferred.
	Airplane mode
	Sync active
	Battery (charging)
	Battery (full charge)

Notifications Panel

Drag the Status bar down to open the Notification panel. From there, you can check notifications, download updates, open messaging apps, use the quick settings menu, and more.

Open the Notifications Panel

- Drag the Status bar down. (Slide your finger down from the top of the screen.)

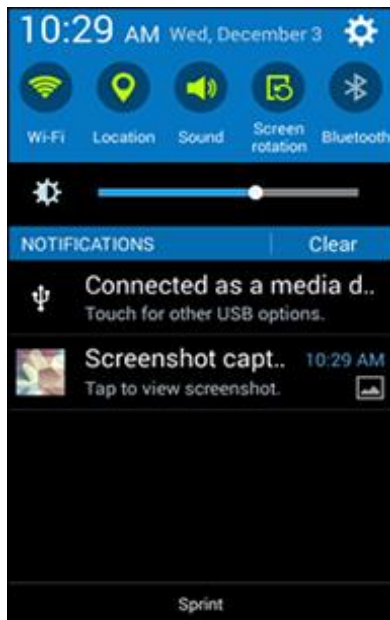

- ❖ The Notifications Panel opens. To check notifications, tap an item in the list.

Close the Notifications Panel

- Drag the Notification panel up. (Slide your finger up from the bottom of the screen.)

— or —

Tap **Back**  to close the Notification panel.

Notifications Panel Layout

The Notification panel gives you access both to notifications and the quick settings menu.

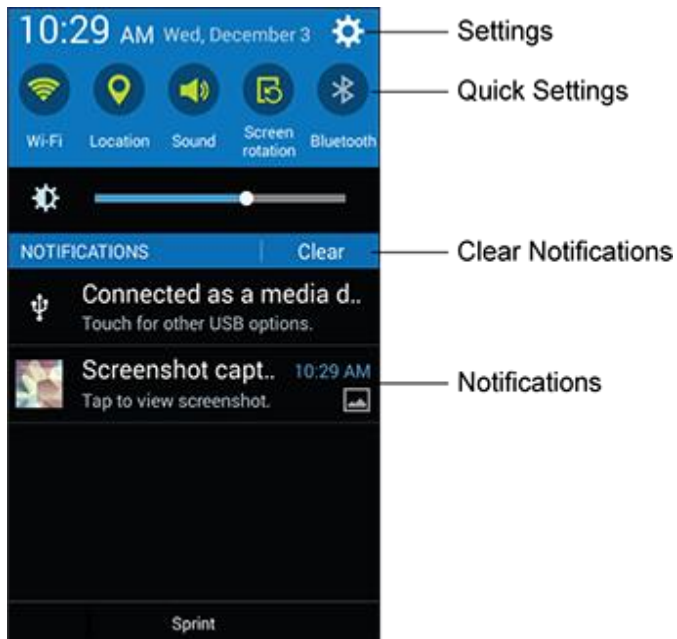

Customize the Home Screen

Learn how to set the wallpaper and add, move, or remove shortcuts, widgets, and folders from the Home screen.

Operations for Rearranging the Home Screen



- **Moving Widgets and Icons:** From home, touch and hold an item and then drag it to the desired location.
- **Deleting Widgets and Icons:** From home, touch and hold an item and then drag it to **Remove** .
- **Displaying the Home Screen Menu:** From home, touch and hold an empty space to display the Home Screen menu. Menu options include Wallpapers, Widgets, and Themes.

Change the Wallpaper

Select and assign your phone's background wallpaper.

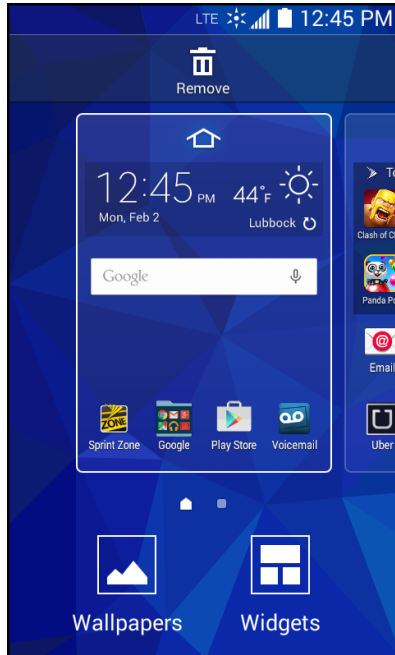
1. From home, touch and hold an empty space, and then tap **Wallpapers**.



- You can also access the wallpaper menu through settings. From home, tap **Apps**  **> Settings**  **> Display > Wallpaper.**

2. Tap an option to select the wallpaper.

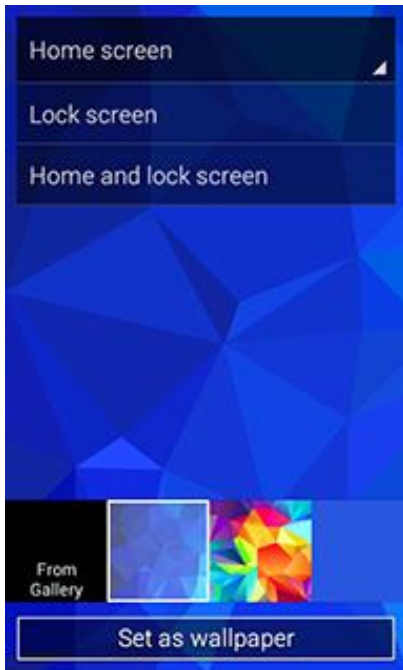

- **Home screen** to set the background wallpaper for your Home screen. Select from **Gallery**, **Wallpapers**, or **ID wallpapers**.
 - **Lock screen** to set the wallpaper for your phone's Lock screen. Select from **Gallery** or **Wallpapers**.
 - **Home and lock screens** to set a wallpaper for both your Home screen and your Lock screen. Select from **Gallery** or **Wallpapers**.
3. Select a wallpaper and tap **Set wallpaper**.
 - ❖ The wallpaper is set.

Note: If you select **Gallery**, you will need to select an album and a picture. Once selected, use the crop tool to resize and position the image and then tap **Done**.

Add Shortcuts to the Home Screen

You can add shortcuts for quick access to favorite apps from the Home screen.

1. From home, tap **Apps** .

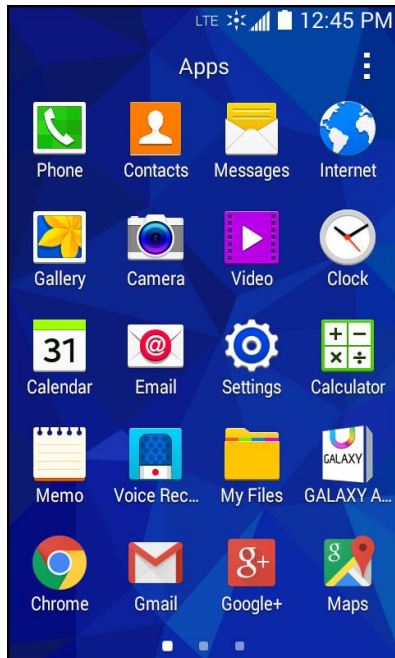

- ❖ The Apps list opens.
2. Touch and hold an app icon.
 - ❖ The icon will disengage and you will see thumbnails of your Home screens.
 3. Drag the icon to an empty location on one of the Home screens.
 - ❖ The shortcut is added to the Home screen.

Add Widgets to the Home Screen

You can add widgets to your phone's Home screen. Widgets are self-contained apps that display on a Home screen. Unlike a shortcut, the Widget works like as an onscreen application. There are all kinds of widgets, including links to a specific contact, Internet bookmarks, Gmail and email accounts, and many others.

1. From home, touch and hold an empty space, and then tap **Widgets**.

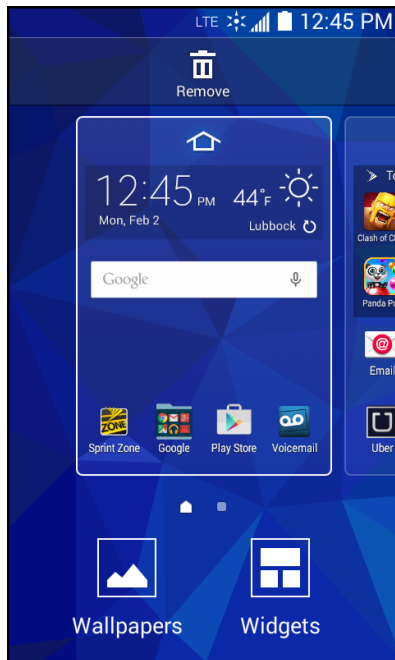

2. Tap **Widgets**.
3. Touch and hold a widget icon.
 - ❖ The icon will disengage and you will see thumbnails of your Home screens.
4. Drag the icon to an empty location on one of the Home screens.
 - ❖ The widget is added to the Home screen.

Add Folders to the Home Screen

You can group Home screen shortcuts into folders for convenient access.

1. From home, touch and hold a shortcut you want to place in a folder, and then drag it to

Create folder .



2. Type a name for the folder and tap **Done**.
 - ❖ A new folder is created.
3. To add more app shortcuts to the folder, touch and hold a shortcut and drag it on top of the new folder.
 - ❖ The new shortcut is added to the folder.

Change Folder Names

Once you have added folders, you can change the name easily from the folder display.

1. From home, tap the folder to open it, and then tap the folder name.
2. Type a new name and then tap **Done**.

Phone App

The following topics outline the use of your device's phone app to place and receive calls, use voicemail, set up and manage contacts, and more.

Place and Answer Calls

The following topics describe how to directly dial calls, how to answer incoming calls, and how to use the in-call screen options.

Adjust In-Call Volume

- **Adjusting Call Volume:** Press the volume key up or down during the call.

Troubleshooting

Problem: Difficulty during call.

Solution 1: It may not be possible to make a call properly in a noisy location.

Solution 2: When calling using Speaker, check the call volume. Raising the call volume may make calling difficult.

Problem: Sound pops momentarily during a call.

Solution: Are you changing location while calling? Sound pops when signal is weak and the phone switches to a different area.

Call Using the Phone Dialer

The most “traditional” way to place a call is by using the phone’s dialer screen.

1. From home, tap **Phone**  to display the phone screen.

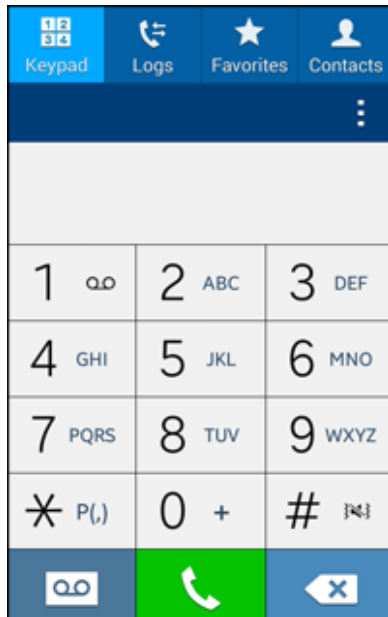

- ❖ The phone app opens. If necessary, tap the **Keypad** tab to display the dialer screen.
2. Tap the number keys on the dial pad to enter the phone number.

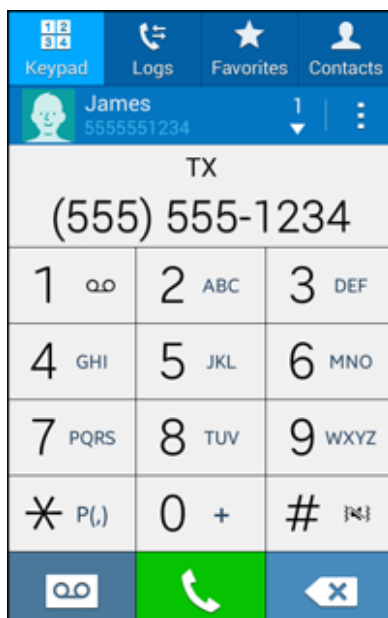

- As you enter digits, Smart Dial searches for contacts that match. If you see the number you want to dial, tap the contact to fill in the number on the keypad.

3. Tap  to call the number.

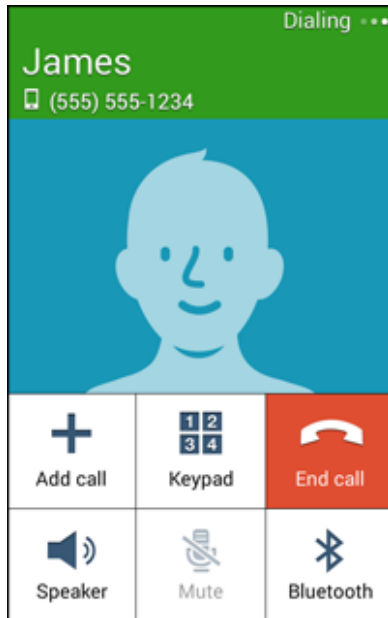

- ❖ The phone dials the number. The call begins when the other party answers.

4. To end the call, tap .

- ❖ The call ends.

Troubleshooting

Problem: Call does not connect.

Solution 1: Was the number dialed using the correct area code?

Solution 2: Are you in an area with poor wireless coverage? Try calling again from another area.

Call Emergency Numbers

You can place calls to 9-1-1 even if the phone's screen is locked or your account is restricted.

To call the 9-1-1 emergency number when the phone's screen is locked with a screen lock:

1. From the Lock screen, tap **Emergency call**.

2. Tap    .

- ❖ As long as you are in an area covered by wireless service, the emergency call is placed.

To call the 9-1-1 emergency number normally or when your account is restricted:

1. Unlock the screen. For more information, see [Lock and Unlock Your Screen](#).

2. From home, tap **Phone**  > **Keypad** tab.

3. Tap .

❖ As long as you are in an area covered by wireless service, the emergency call is placed.

Enhanced 9-1-1 (E9-1-1) Information

This phone features an embedded Global Positioning System (GPS) chip necessary for utilizing E9-1-1 emergency location services where available.

When you place an emergency 9-1-1 call, the GPS feature of your phone seeks information to calculate your approximate location. Depending on several variables, including availability and access to satellite signals, it may take up to 30 seconds or more to determine and report your approximate location.

Important: Always report your location to the 9-1-1 operator when placing an emergency call. Some designated emergency call takers, known as Public Safety Answering Points (PSAPs), may not be equipped to receive GPS location information from your phone.

Answer Phone Calls

The following information lets you know how to answer incoming calls, mute the ringer on incoming calls, reject incoming calls, and more.

When you receive a phone call from a contact, the Incoming call screen appears and displays the caller ID icon, name, and phone number of the calling party. When you receive a phone call from someone who is not stored in Contacts, only the default caller ID icon and phone number appear on the Incoming call screen.

Note: If your phone is turned off, all calls automatically go to voicemail.

Answer an Incoming Call

1. When a call arrives, drag  to the right to answer it.

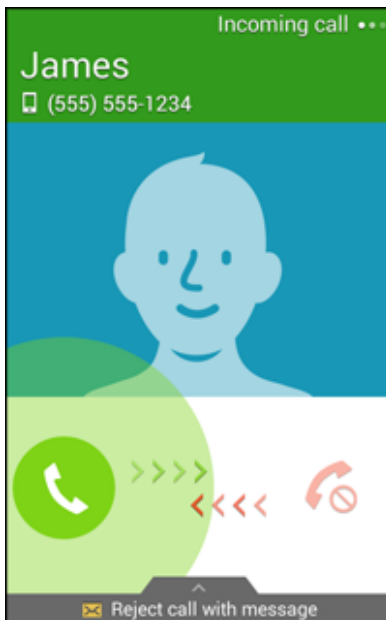

- ❖ The call begins.

2. To end the call, tap .

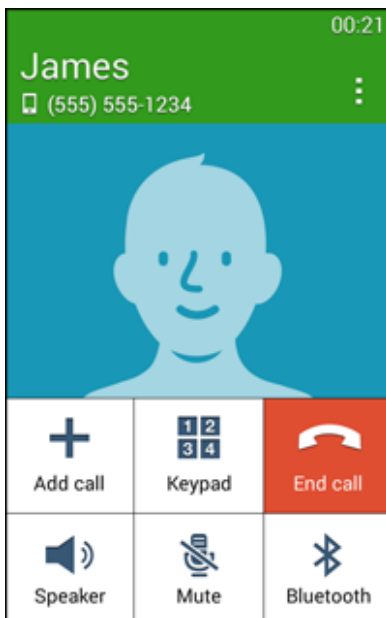

- ❖ The call ends.

Mute the Ringing Sound

- To mute the ringer without rejecting the call, press the volume button down.

Reject an Incoming Call

- When a call arrives, drag  to the left to reject it.

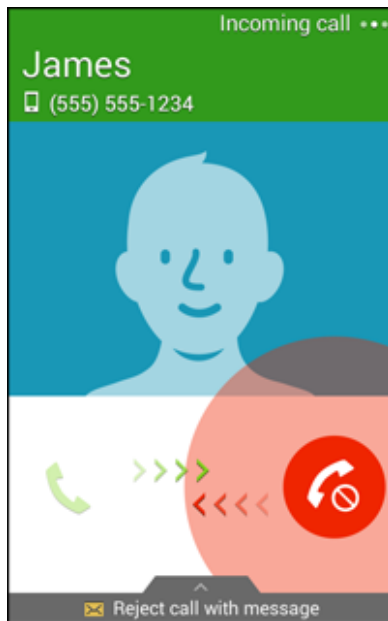



- ❖ The ringtone or vibration will stop and call will be sent directly to voicemail.

Reject a Call and Send a Text Message

You can reject an incoming call and automatically send a text message to the caller.

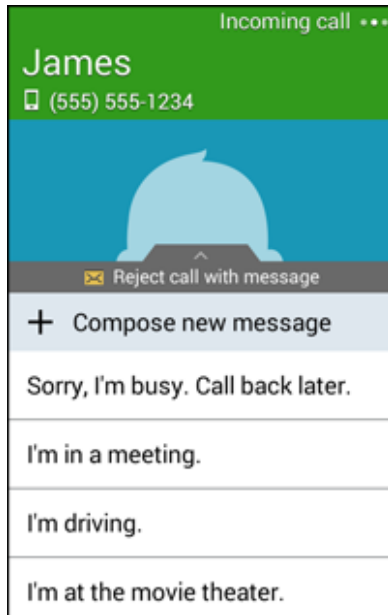
1. When a call arrives, drag  up from the bottom of the screen.



2. Tap one of the messages to send it to the caller.
 - ❖ The selected message will be delivered to the caller.
 - You can edit the reject messages through the Call settings menu. From the phone app, tap **More options**  **> Settings > Call > Set up call rejection messages** and edit or create the reject messages.

In-Call Screen Layout and Operations

While you are on a call, you will see a number of onscreen options.

In-Call Screen Layout

Tap options to activate them during a call.

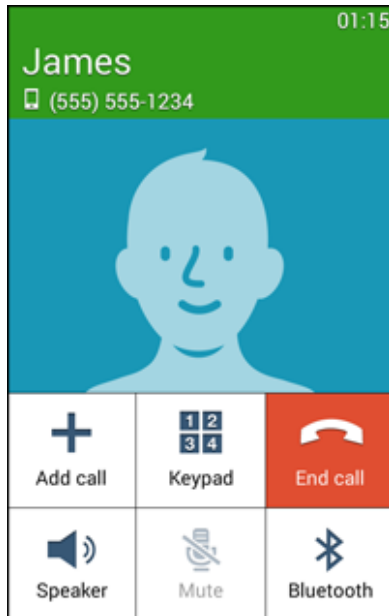

- **Add call:** Tap to initiate a conference call.
- **Merge:** Join two currently active calls (conference).
- **Keypad/Hide:** Toggle the appearance of the onscreen keypad.
- **End call:** End the current call.
- **Speaker:** Route the phone's audio through the speaker (On) or through the earpiece (Off).
 - Activate **Speaker** to route the phone's audio through the speaker. (You can adjust the speaker volume using the volume buttons.)
 - Deactivate **Speaker** to use the phone's earpiece.

Warning: Because of higher volume levels, do not place the phone near your ear during speakerphone use.

- **Mute:** Mute the microphone during an active call. Tap again to unmute the microphone.

Note: If Mute is activated, the speaker mode is deactivated.

- **Bluetooth:** Route the phone's audio through a connected Bluetooth headset (On) or through the speaker (Off).

- When the call is routed to a Bluetooth headset, the current call area shows the Bluetooth icon. 

Note: The Bluetooth button is activated to show the current call is routed to the connected Bluetooth headset.

- To route the current call back to the phone, tap **Bluetooth** to temporarily use the phone. Tap it again to route the call back to the connected Bluetooth headset.
- When Bluetooth or the Bluetooth headset is turned off, the call is routed through either the earpiece or speaker.
- **Keypad:** Use the onscreen keypad to enter additional numbers, for example, an extension or access code.
 - For example: When you call your bank's 800 number, use your keypad to enter your account number and PIN.

Additional In-Call Options

- Tap **More options**  during a call to display a list of additional in-call features. Tap an option to select it.
 - **Contacts:** Display your contacts list.
 - **Memo:** Create a new memo while remaining on the call.
 - **Messages:** Send a text or multimedia message while remaining on the call. See [Text and Multimedia Messaging](#).
 - **Extra volume:** Increase the audio volume during a call.
 - **Settings:** Configure call settings. See [Call Settings](#).

Place Calls from Contacts/Call Logs

Make calls quickly using Contacts and Call Logs.

Place a Call from Contacts

You can place phone calls directly from entries in your Contacts list.

1. From home, tap **Phone**  to display the phone app.

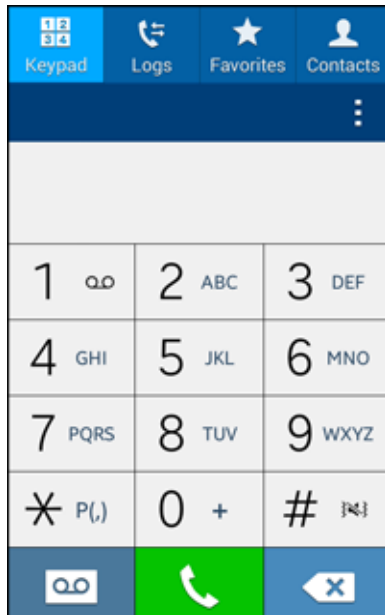

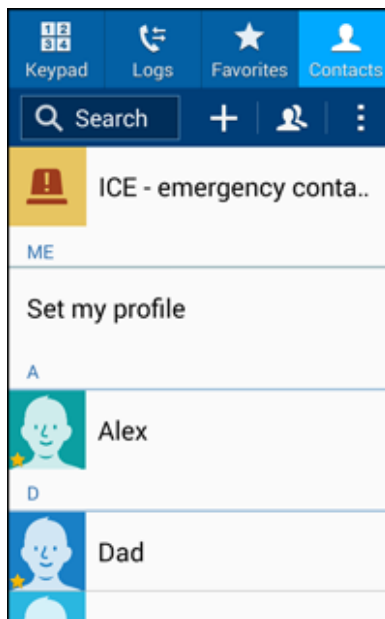

2. Tap **Contacts** to display the Contacts list.

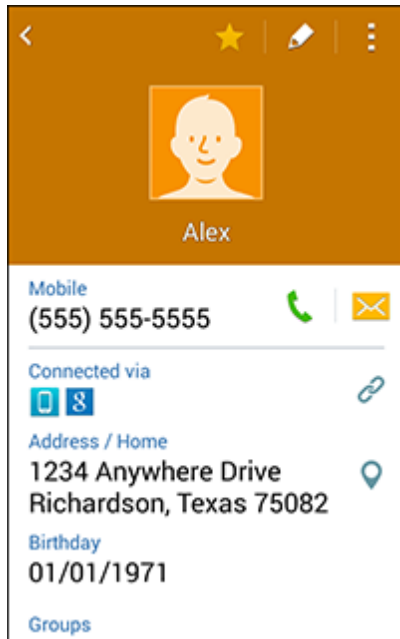

- ❖ The contacts list appears.

3. Tap a contact.



4. Tap **Call**  next to the number you want to call.
 - ❖ The phone dials the number. The call begins when the other party answers.
5. To end the call, tap . The call ends.

Tip: You can also place a call directly from the Contacts list. Swipe the entry you want to call from left to right to place a call to the entry's primary number.

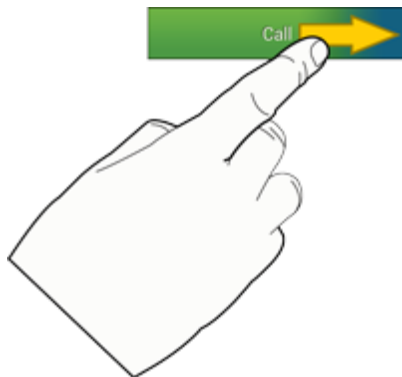

Call from Call Logs

The Call logs list lets you quickly place calls to recent incoming, outgoing, or missed numbers.

1. From home, tap **Phone**  to display the phone app.



2. Tap **Logs** to display the Call logs list.

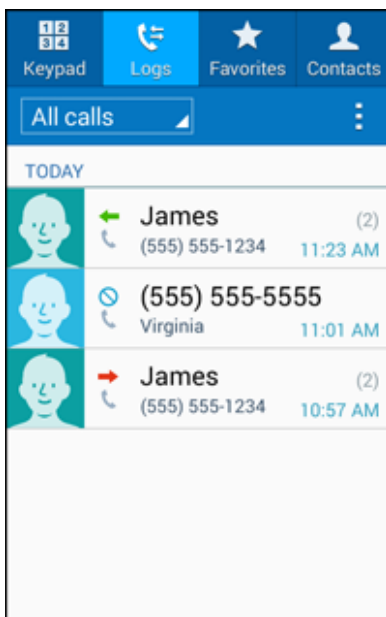

- ❖ The call logs list appears.

3. Tap an entry to display the call details.

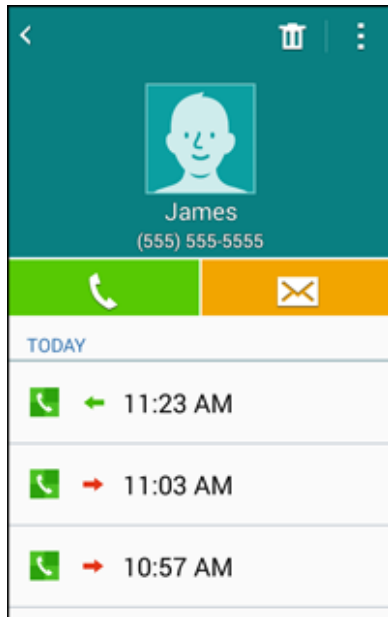

4. Tap **Call**  to place a call.

- ❖ The phone dials the number. The call begins when the other party answers.
 - For additional options, tap the name or number.

5. To end the call, tap .

- The call ends.

Tip: You can also place a call directly from the Call logs list. Swipe the entry you want to call from left to right to place a call.

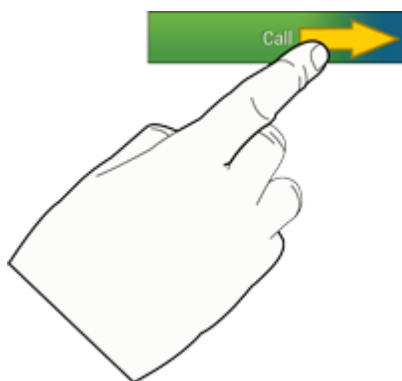

Optional Services

The following topics outline additional voice-related services available with your phone, including call services, voicemail, and more.

Voicemail Setup

You should set up your voicemail and personal greeting as soon as your phone is activated. Always use a password to protect against unauthorized access. Your phone automatically transfers all unanswered calls to your voicemail, even if your phone is in use or turned off.

1. From home, tap **Phone**  > **Keypad** tab.

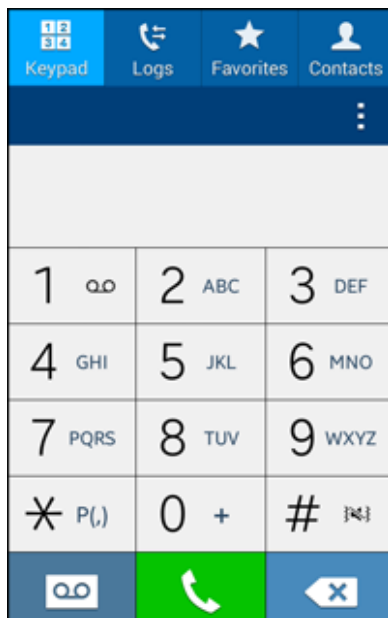

2. Touch and hold  to dial your voicemail number.

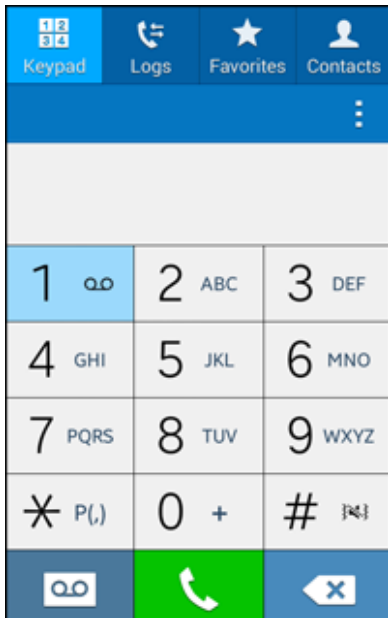

- ❖ Your phone dials the voicemail access number.
3. Follow the system prompts to:
- Create your password.
 - Record your name announcement.
 - Record your greeting.

Important: Voicemail Password – It is strongly recommended that you create a password when setting up your voicemail to protect against unauthorized access. Without a password, anyone who has access to your phone is able to access your voicemail messages.

Visual Voicemail

Visual Voicemail gives you a quick and easy way to access your voicemail. Now you can find exactly the message you are looking for without having to listen to every voicemail message first. This feature periodically goes out to your voicemail, and gathers the caller information from all of the current voicemails. It then populates a list with the caller name and number, along with the length of time and priority level of the voicemail message.

Set Up Visual Voicemail

Setting up Visual Voicemail follows many of the same procedures as setting up traditional voicemail. You should set up your voicemail and personal greeting as soon as your phone is activated. Your phone automatically transfers all unanswered calls to your voicemail, even if your phone is in use or turned off.

Note: To set up your traditional voicemail box, see [Voicemail Setup](#).

1. From home, tap **Apps**  > **Voicemail** .

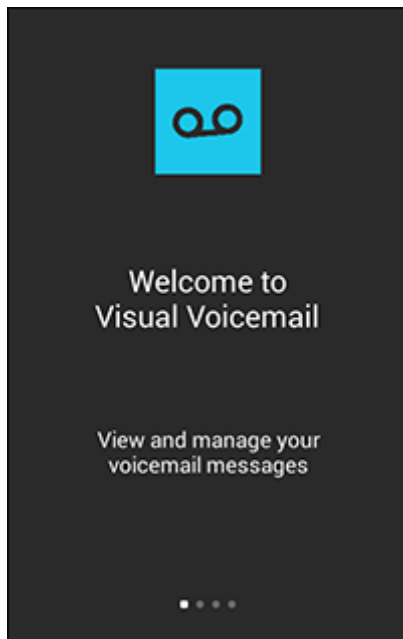

2. Scroll through the **Welcome to Visual Voicemail** introduction screens to view a brief explanation of the visual voicemail services.

3. At the end of the welcome screens, a **Personalize your voicemail** prompt displays.

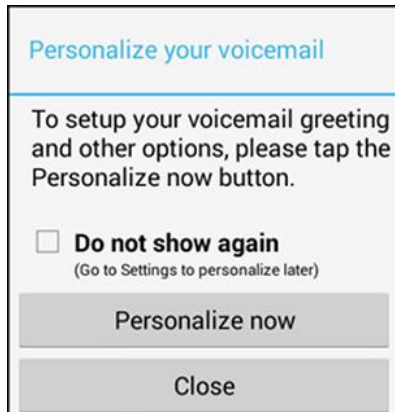

- ❖ You'll see a Personalize your voicemail prompt.

4. Tap **Personalize now** and follow the system prompts to:
 - Create a password (part of standard voicemail).
 - Record your name announcement.
 - Record your greeting.

Important: Voicemail Password – It is strongly recommended that you create a password when setting up your voicemail to protect against unauthorized access. Without a password, anyone who has access to your phone is able to access your voicemail messages.

Review Visual Voicemail

Visual Voicemail lets you easily access and select which messages you want to review.

1. From home, tap **Apps**  > **Voicemail** .

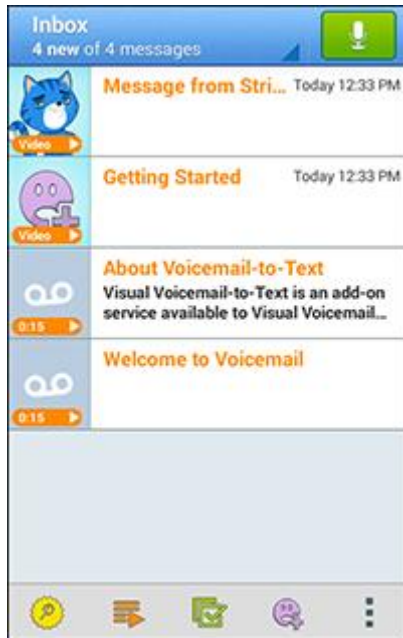

❖ You will see the voicemail inbox.

2. Tap a message to review it.

Tip: There are several icons at the bottom of the review screen for maintenance, storage, messaging, and other options. For an explanation of all your options, tap **More options**  > **Help** > **Visual Voicemail Menu** > **Visual Voicemail Settings**.

Listen to Multiple Voicemail Messages

When you are done listening to a voicemail message you can easily access other voicemail messages without returning to the main voicemail screen.

1. Listen to the current voicemail message.
2. Swipe your finger left or right to display the next or previous message.

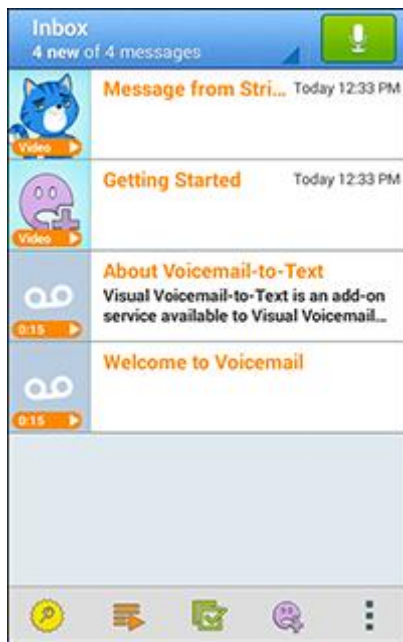







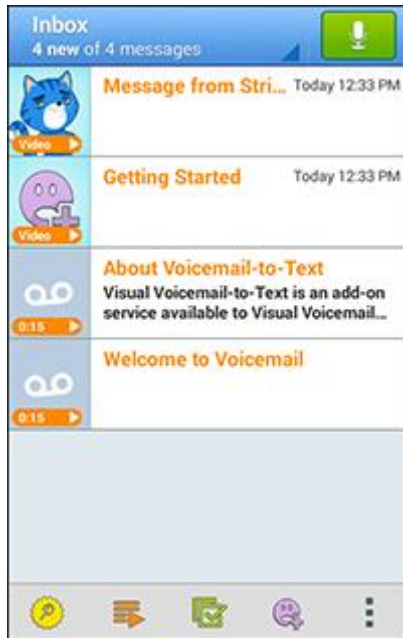

You can navigate through voicemail messages as frequently as you'd like. You can even move to the next or previous message before you are finished listening to the current one.







Visual Voicemail Options

Your visual voicemail options appear as icons at the bottom of the voicemail review screen.

1. From home, tap **Apps**  > **Voicemail** .



2. The following options are available when viewing new voicemail messages:
 -  **Subscribe:** Subscribe to the premium Voice-to-Text transcription service. (This service requires an additional monthly charge.)
 -  **Play all new:** Play all new messages.
 -  **Select multiple:** Perform an action on multiple messages.
 -  **Compose Avatar message:** Send an animated voice message to friends. You can also compose an Avatar message by tapping .
 -  **More options:** Access Search, Settings, and Help features.
3. Tap a message to review it. The following options are available while listening to voicemail messages:
 -  **Call:** Dial the number the message came from.
 -  **Share:** Send the message via Wi-Fi Direct, social accounts, and so on.

-  **Delete:** Delete selected messages.
 -  **Reply:** Reply to the message via text or voice message.
 -  **More options:** Access Archive, Settings, and Help features.
4. Touch and hold a message to manage your messages. The following options are available:
-  **All:** Select all messages.
 -  **Archive:** Save this message.
 -  **Mark as Read:** Mark this voicemail as being read.
 -  **Mark as Unread:** Mark this voicemail as not being read.

Note: Not all options are available for all messages.

Configure Visual Voicemail Settings

The Visual Voicemail settings menu lets you access settings for notifications, pictures, greetings, and more.

1. From home, tap **Apps**  > **Voicemail** .

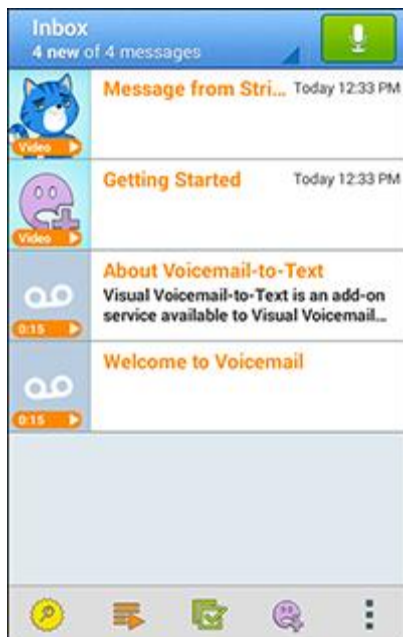

2. Tap **More options**  > **Settings**.



❖ You will see the voicemail settings menu.

3. Select an option to change its settings.
- **Avatar:** Configure you Avatar options.
 - **Display:** Change your voicemail message theme and enter a name to identify yourself to people when replying or forwarding messages.
 - **Help:** View help topics for using Visual Voicemail.
 - **Preferences:** Change your Visual Voicemail application preferences.
 - **Sound:** Change your sound/speakerphone options.
 - **Updates:** Check for updates.
 - **About Voicemail:** View information about the application.

Change Your Main Greeting via the Voicemail Menu

Your main greeting can be changed directly via the Visual Voicemail system. This direct access saves you from having to navigate within the voicemail menu.

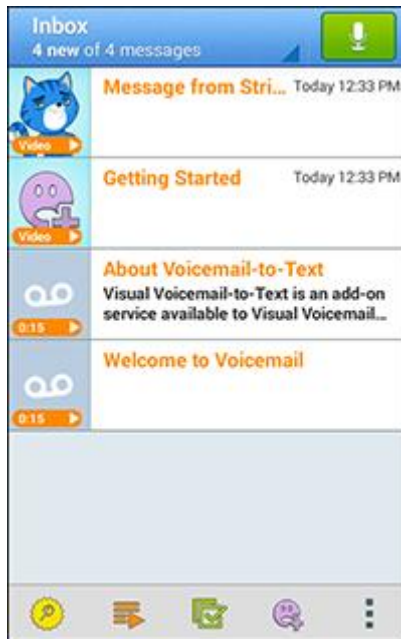

1. From home, tap **Apps**  > **Voicemail** .



2. Tap **More options**  > **Settings** > **Preferences** > **Personalize voicemail**.
3. Tap **OK** to connect to the voicemail system. Follow the prompts to change your current greeting.

Edit the Display Name via the Voicemail Menu

From your Visual Voicemail menu, you can quickly change the name or number attached to your voice messages.

1. From home, tap **Apps**  > **Voicemail** .
2. Tap **More options**  > **Settings** > **Display** > **Display name**.
3. Tap the existing identification field and enter a new identifying name or number (used to identify you to recipients of your voice messages).
4. Tap **OK** to save your information.

Caller ID Blocking

Caller ID identifies a caller before you answer the phone by displaying the number of the incoming call. If you do not want your number displayed when you make a call, follow these steps.

1. From home, tap **Phone**  > **Keypad** tab.

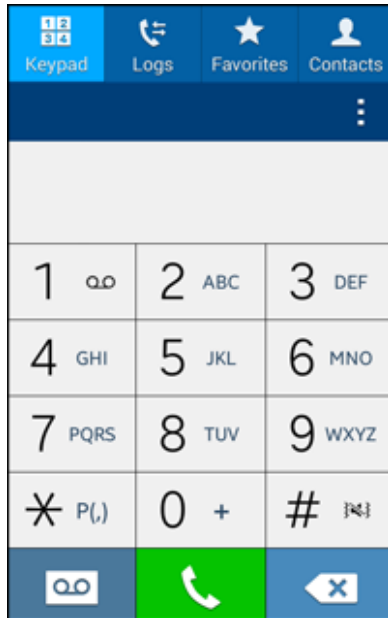

2. Tap   .

3. Enter a phone number.

4. Tap .

❖ Your caller information will not appear on the recipient's phone.

To permanently block your number, call Sprint Customer Service.

Call Waiting

When you are on a call, Call Waiting alerts you to incoming calls by sounding two beeps. Your phone's screen informs you that another call is coming in and displays the caller's phone number (if it is available).

To respond to an incoming call while you are on a call:

- Slide  to the right. (This puts the first caller on hold and answers the second call.)

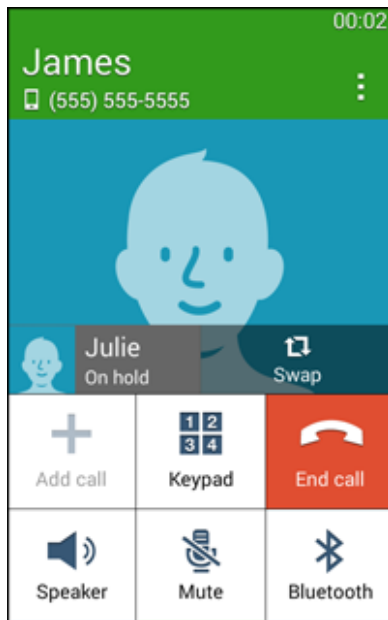

To switch back to the first caller:

- Tap **Swap**.

Conference Calling

With conference calling, also known as 3-way calling, you can talk to two people at the same time. When using this feature, the normal airtime rates will be charged for each of the two calls.

1. On the Phone screen, enter a number and tap  (or place a call from Log or Contacts).

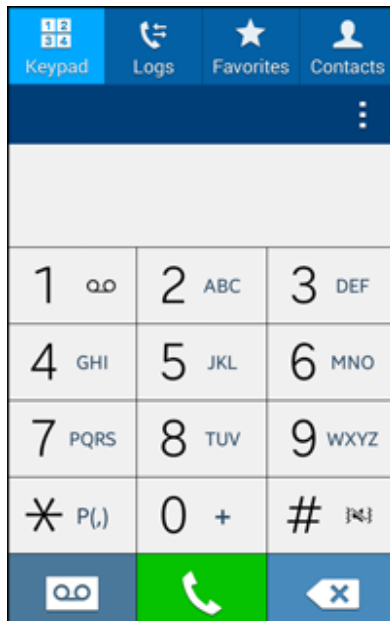

2. Once you have established the connection, tap **Add call**, and dial the second number (or place the call from Logs or Contacts).

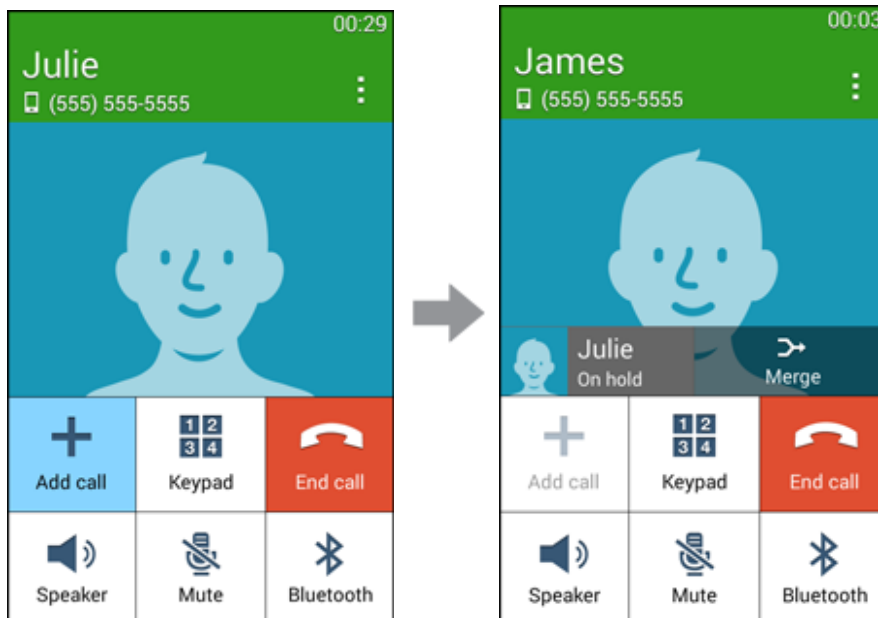

- ❖ This puts the first caller on hold and dials the second number.

- When you are connected to the second party, tap **Merge**. Your conference call is now in session.



- To end the three-way call, tap .

Note: If one of the people you called hangs up during your call, you and the remaining caller stay connected. If you initiated the call and are the first to hang up, all callers are disconnected.

Call Forwarding





Call Forwarding lets you forward all your incoming calls to another phone number – even when your phone is turned off. You can continue to make calls from your phone when you have activated Call Forwarding.

Note: You are charged a higher rate for calls you have forwarded.

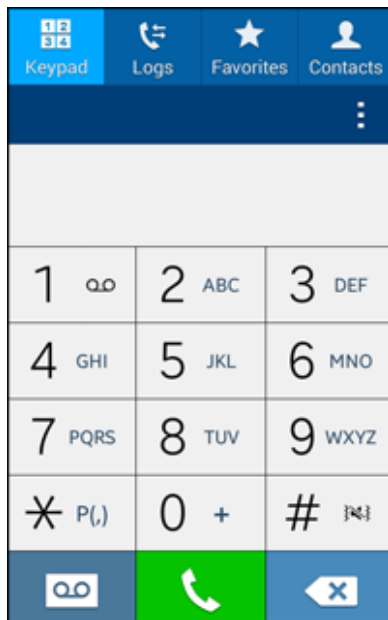
To activate Call Forwarding:

1. From home, tap **Phone**  > **Keypad** tab.



2. Tap   .
 3. Enter the area code and phone number to which you want your calls forwarded.
 4. Tap .
- ❖ You will hear a tone to confirm the activation of Call Forwarding. All calls to your wireless number will be forwarded to the designated phone number.

To deactivate Call Forwarding:

1. From home, tap  > **Keypad** tab.

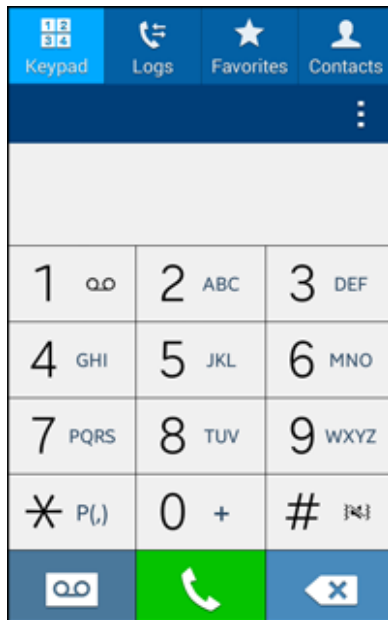

2. Tap    .

3. Tap .

❖ You will hear a tone to confirm the deactivation.

Call Settings

Your phone's Call Settings menu lets you configure your voicemail options and a number of other settings for the phone application.

Call Settings Options

Use the Call Settings menu to adjust the following settings:

Setting	Description
Set up call rejection messages	Create or edit messages to reject incoming calls.
Answering/ending calls	Answer calls by pressing the Home Key, and end calls by pressing the Power/Lock Key.
Ringtones and keypad tones	Select or create your default ringtone, set the phone to vibrate when ringing, and play a tone when the dialing keypad is tapped.
Noise reduction	Suppress background noise during calls.
Voicemail service	Select a voicemail service.
Voicemail settings	Configure your voicemail.
US dialing	Replace + with the international dialing code, except when entering +1.
International dialing	Enter the international dialing code automatically.
TTY mode	Enable service on your phone.
Hearing aids	Improve the sound quality of your phone when using hearing aids.
DTMF tones	Set the length of DTMF tones, which are used when pressing the keypad while on a call.
Voice privacy	Activate Enhanced privacy mode.

Use the Call Settings Menu

1. From home, tap **Phone** .



- ❖ The phone app opens.

2. Tap **More options**  > **Settings** > **Call**.

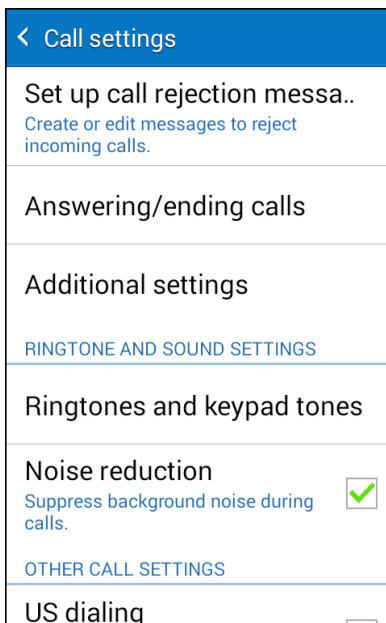

- ❖ The call settings menu appears.

3. Configure your options.
 - Tap a menu item to display its options.
 - Select your options and follow the prompts to set them.
- ❖ Your call settings options are set.

Contacts

The Contacts application lets you store and manage contacts from a variety of sources, including contacts you enter and save directly in your phone as well as contacts synchronized with your Google Account, your PC, compatible email programs (including Exchange Server), and your Facebook friends.

! Contacts Cautions

Information saved in Contacts may be lost or changed if the battery is removed for a long period or left uncharged. Accident or malfunction may also cause loss or change to information. It is recommended that you keep a separate copy of contacts and other important information. The company is not responsible for any damages from lost or changed contacts.

Add a Contact

You can add contacts from your phone's Phone application. Enter details such as name, phone numbers, email addresses, mailing addresses, and more.

1. From home, tap **Phone**  > **Contacts** tab.

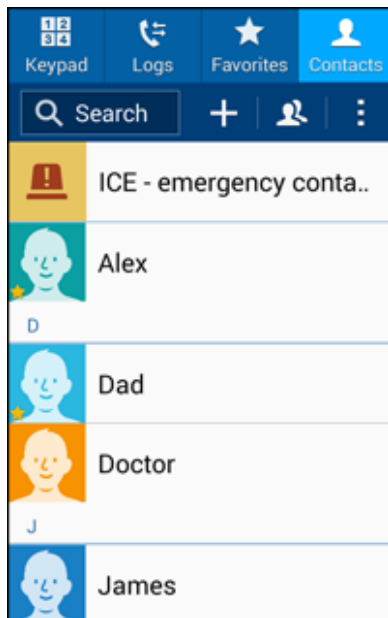

- ❖ You will see the Contacts list.

- You can also access contacts directly from the Contacts shortcut or the apps list. From home, tap **Apps**  > **Contacts** .

2. Tap  to add a contact.

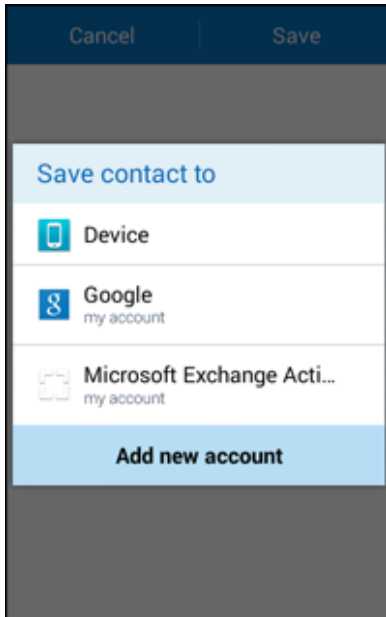

- ❖ The Save contacts to screen appears.
3. If you have multiple account types associated with your phone, select a contact type.
 - Select **Google** if you want to save contacts to your Google Account; these will be synced automatically with your Google Account online.
 - Select **Device** as the sync account if you want your contacts on your phone only; they will not be synced with your Google Account.

4. Use the keyboard to enter as much information as you want.

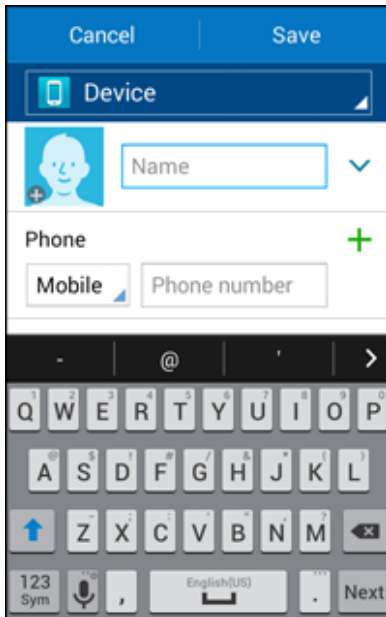

- : Tap the picture icon to assign a picture to the contact.
- **Name:** Enter the contact's name.
- **Phone:** Enter a phone number for the contact.
- **Groups:** If desired, assign the contact to one or more contact groups.
- **Ringtone:** Select a specific ringtone for this contact.
- **Add another field:** Tap **Add another field** to include additional information such as IM, Address, Notes, Nickname, Website, etc.

Note: To select a type (label) for a phone number, email address, or postal address (such as Mobile, Home, Work, etc.), tap the type to the left of the field and select the appropriate type.

Note: To add more phone numbers, email addresses, etc., tap  on the right side of the entry field.

- When you have finished adding information, tap **Save**.

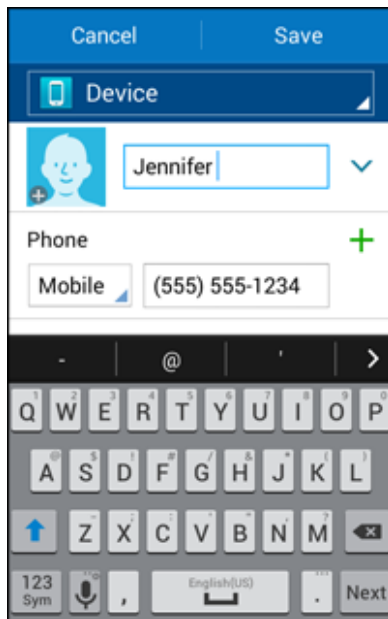

- ❖ The contact is added.

Save a Phone Number

You can save a phone number to Contacts directly from the phone keypad.

- From home, tap **Phone**  > **Keypad** tab.

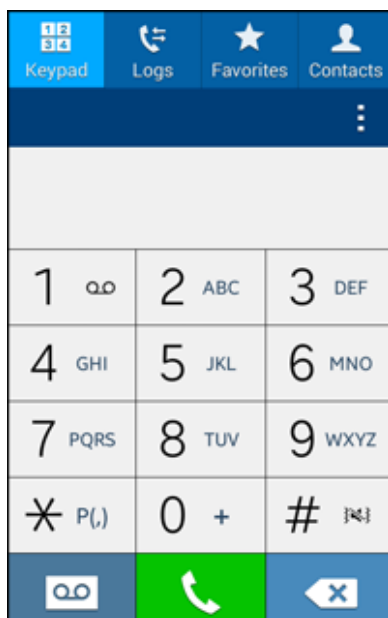

2. Enter a phone number and tap **Add to Contacts**.

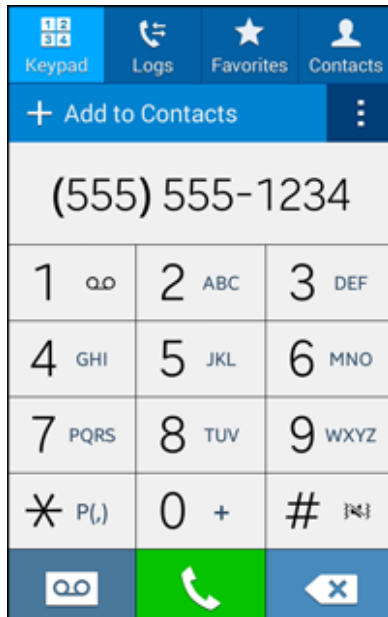



3. To add the number to an existing contact, tap **Update existing**. To add a new contact, tap **Create contact**.
 - For an existing contact, tap the contact name and select a number type for the new number.
 - For a new contact, enter the name and any additional information.
4. Tap **Save**.
 - ❖ The contact is added.

Check Contacts

View a contact's details by displaying a contact entry.

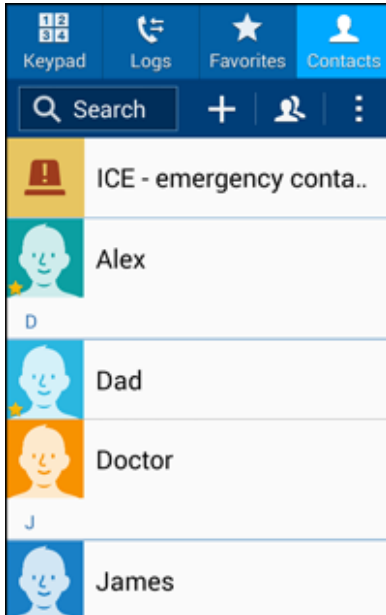
1. From home, tap **Phone**  > **Contacts** tab.



- ❖ You will see the Contacts list.
 - You can also access contacts directly from the Contacts shortcut or the apps list. From home, tap **Apps**  > **Contacts** .

2. Tap a contact to view its details.

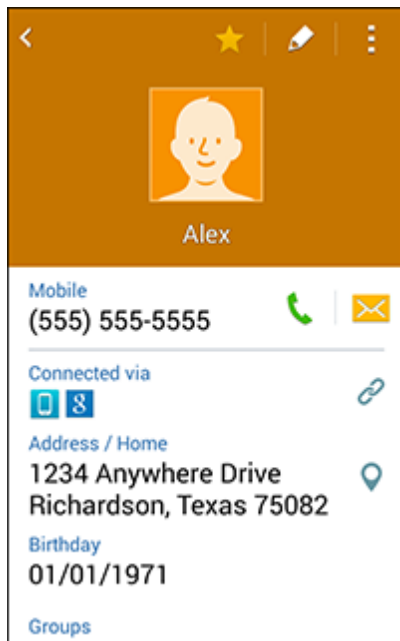

- ❖ The contact's detailed listing appears.

Contacts Screen Layout

The following illustration show's your Contacts app layout and describes the various features.





Item	Description
Group tab	Show contact groups.
Favorites tab	Show favorite contacts.
Contacts tab	Show all contacts.
Contact	Tap to show contact's details.
Image	Tap to show thumbnail of contact entry. Tap an icon to place a call, send a message, etc.
Search	Search contacts.
Add new	Add a new contact.

Edit a Contact

Once you've added a contact, you can add or edit any of the information in the entry, assign a caller ID picture, customize with a unique ringtone, and more.

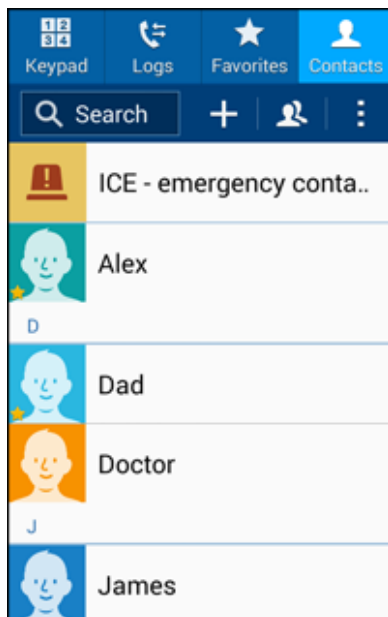
1. From home, tap **Phone**  > **Contacts** tab.



- ❖ You will see the Contacts list.
 - You can also access contacts directly from the Contacts shortcut or the apps list. From home, tap **Apps**  > **Contacts** .

2. Tap a contact to view its details.

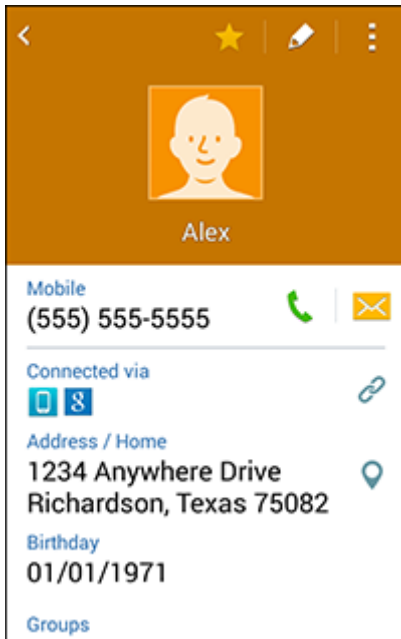

- ❖ The contact's detailed listing appears.

3. Tap **Edit** .
4. Tap any field you want to change or add. See [Add a Contact](#).
5. Add or edit the information, and then tap **Save**.

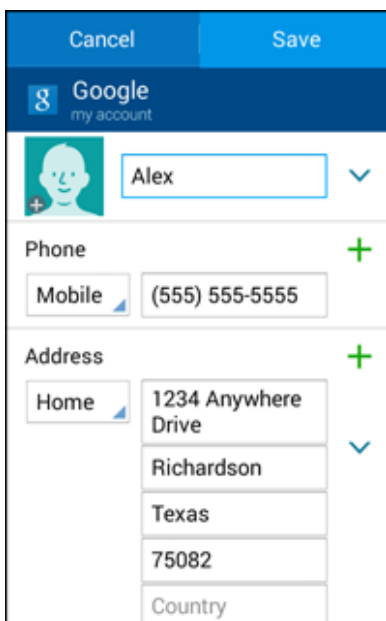

- ❖ Your changes are saved to the contact entry.

Note: To select a type (label) for a phone number, email address, or postal address (such as Mobile, Home, Work, etc.), tap the type to the left of the field.



Note: To add more phone numbers, email addresses, etc., tap  on the right side of the entry field.

Delete a Contact

You can delete a contact from the contacts details page.

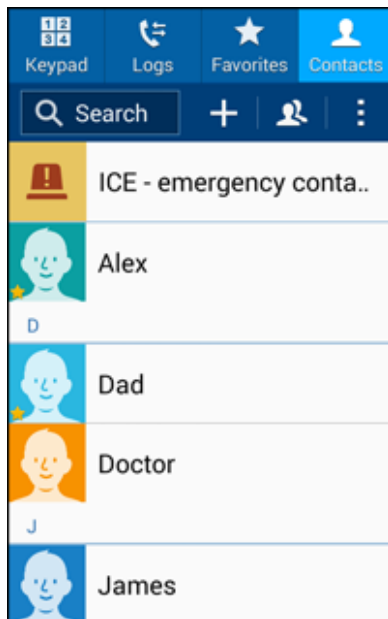
1. From home, tap **Phone**  > **Contacts** tab.



- ❖ You will see the Contacts list.
 - You can also access contacts directly from the Contacts shortcut or the apps list. From home, tap **Apps**  > **Contacts** .

2. Tap a contact to view its details.

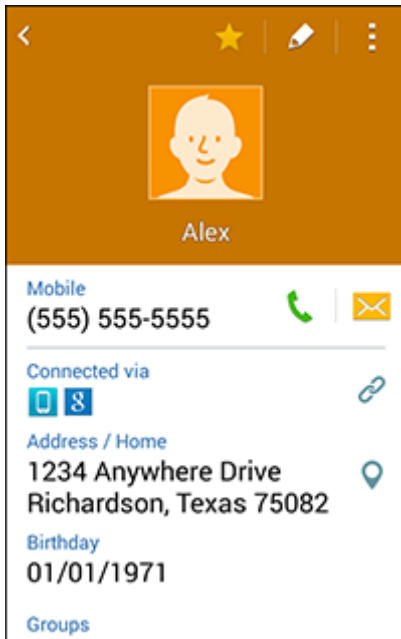

- ❖ The contact's detailed listing appears.

3. Tap **More options**  > **Delete**.

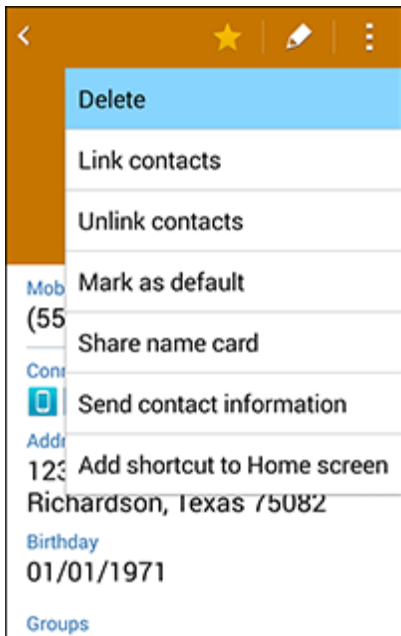

4. Tap **OK**.

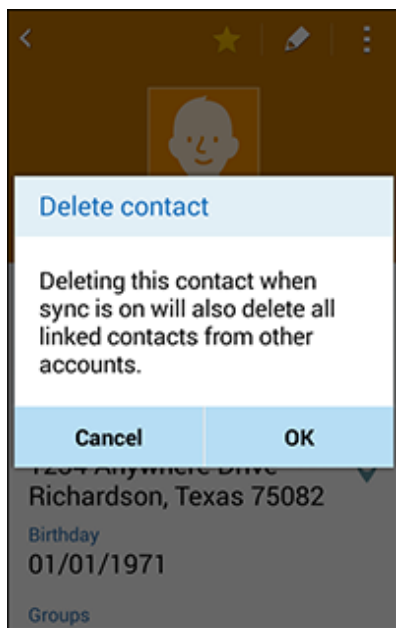

- ❖ The contact is deleted.

Tip: You can also touch and hold the contact from the contact list and then tap **Delete > OK**.

Share a Contact

You can quickly share contacts using Bluetooth, email, Gmail, or text messaging.

1. From home, tap **Phone**  > **Contacts** tab.

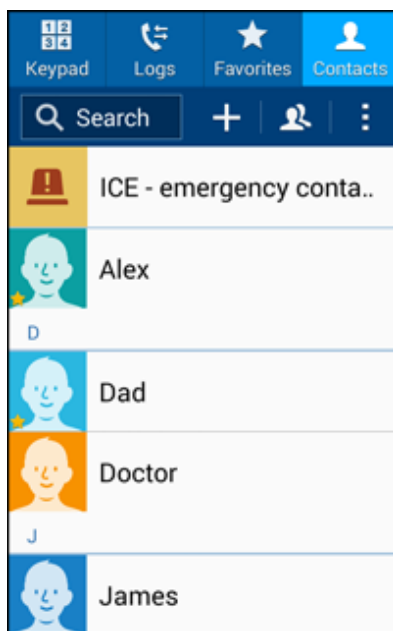

- ❖ You will see the Contacts list.

2. Tap a contact to display it, and then tap **More options**  > **Share name card**.

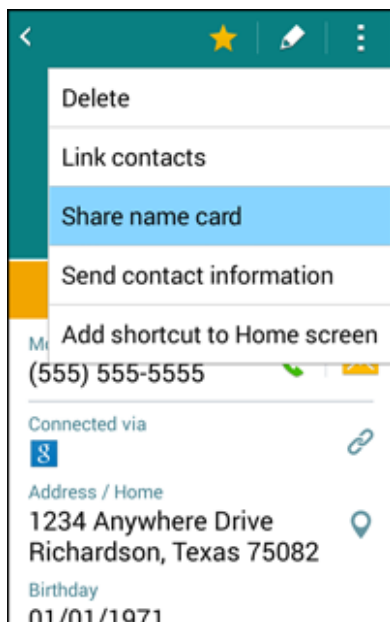

❖ You will see the Share name card menu.

3. In the **Share name card** menu, select a method:

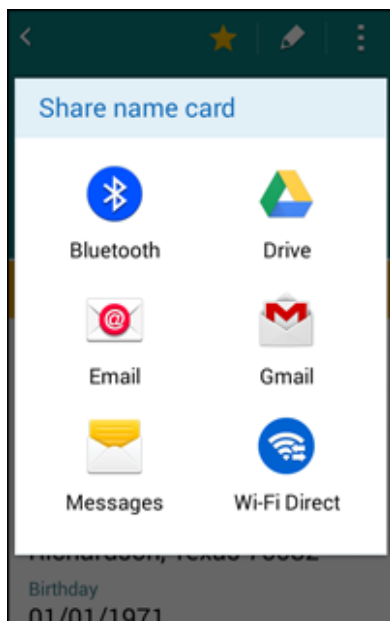

- **Bluetooth** to send the information via Bluetooth. See [Bluetooth](#) for information on pairing and sending via Bluetooth.
- **Drive** to save the information to your Google Drive account.

- **Email** to send the information as an email attachment. If prompted, select an email account. Address the message, add a subject and a message, and then tap **Send**. See [Compose and Send Email](#) for details on sending email.
 - **Gmail** to send the information as a Gmail attachment. Address the message, add a subject and a message, and then tap **Send**. See [Create and Send a Gmail Message](#) for details.
 - **Messages** to send the information in a text message. Select a contact or enter a wireless phone number or email address, enter any additional information, and then tap **Send**. For more information on text messaging, see [Send a Multimedia Message \(MMS\)](#).
 - **Wi-Fi Direct** to send the information to another device via Wi-Fi Direct. See [Wi-Fi Direct](#) for details.
4. Complete the required steps as prompted for the selected method.
- ❖ The selected contact will be shared.

Import Contacts

Your phone offers a couple of options for importing contacts from external storage or installed memory cards.

Import Contacts from an SD Card or Device Storage

Import (load) contacts that have been backed up on an optional SD Card (not included).

Before Importing Contacts from an SD Card

You will need to have installed an optional SD card with previously backed up contacts information into your phone before you can import contacts. See [SD Card](#) for SD card information.

Import Contacts from an SD Card or Device Storage

1. From home, tap **Phone**  > **Contacts** tab.

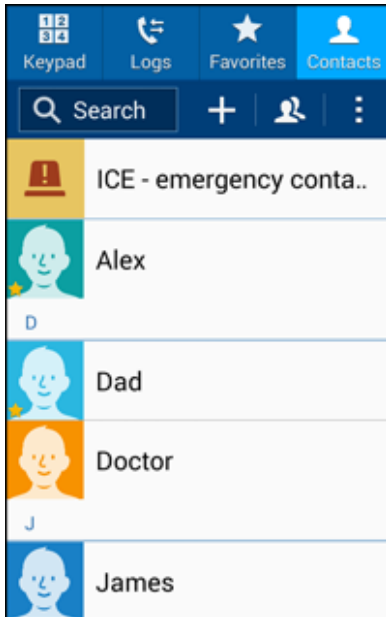

- ❖ You will see the Contacts list.

2. Tap **More options**  > **Settings** > **Contacts** > **Import/Export**.

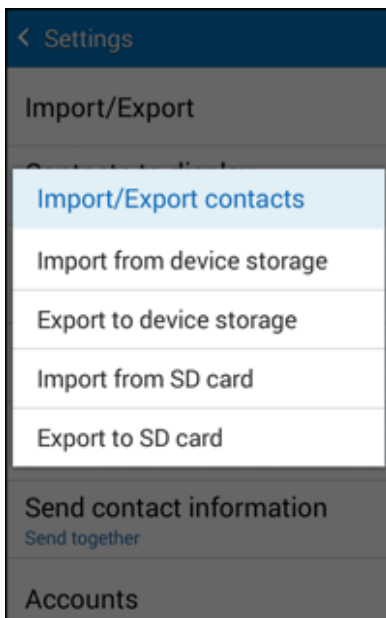

- ❖ You will see the Import/Export contacts menu.

3. Tap **Import from SD card** or **Import from device storage**.

4. Select a destination for the imported contacts.
 5. Follow the onscreen instructions to complete the import.
- ❖ The contacts are imported and stored in the selected account.

Back Up Contacts

If you are saving contacts to an account that does not automatically back them up via the Cloud, you can manually back them up for re-import if needed.

Back Up Contacts to an SD Card

You can back up your contacts to an installed SD card (not included).

Before Backing Up Contacts to an SD Card

You will need to have installed an optional SD card with previously backed up contacts information into your phone before you can back up your contacts. See [SD Card](#) for SD card information.

Back Up Contacts to Your SD Card

1. From home, tap **Phone**  > **Contacts** tab.

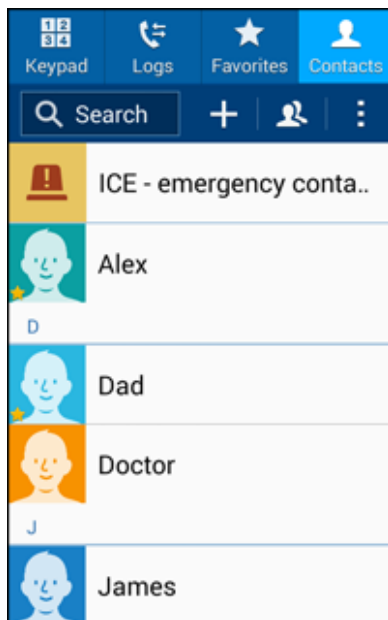

- ❖ You will see the Contacts list.

2. Tap **More options**  > **Settings** > **Contacts** > **Import/Export**.

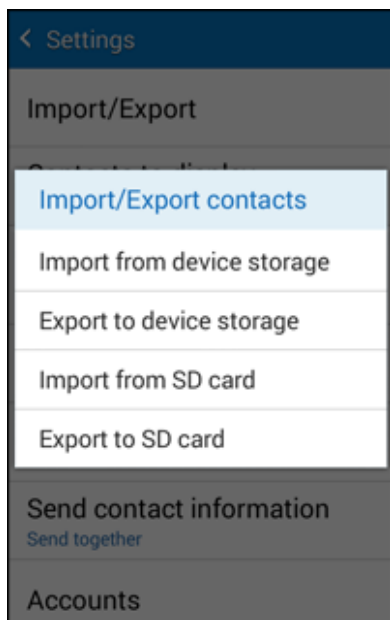

- ❖ You will see the Import/Export contacts menu.

3. Tap **Export to SD card**.

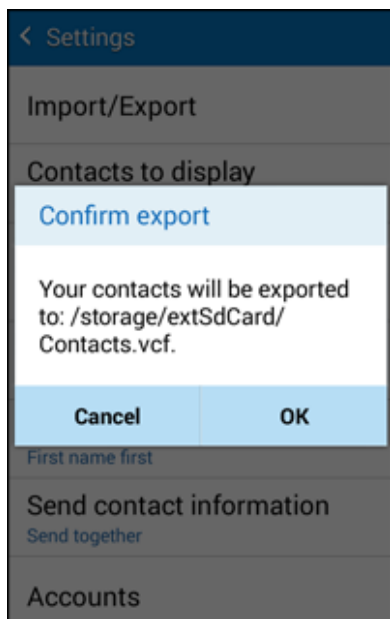

4. Tap **OK** to confirm the export.
5. Follow the onscreen instructions to complete the export.
- ❖ The contacts are exported and saved to the installed SD card.

Messaging and Internet

With wireless service and your phone's messaging and data capabilities, you have the opportunity to share information through many different channels and accounts, including Gmail (Google), personal and corporate email, text and multimedia messaging, social networking accounts, and Hangouts.

Text and Multimedia Messaging

With Text Messaging (SMS), you can send and receive instant text messages between your wireless phone and another messaging-ready phone.

Multimedia messages, or MMS, can contain text and pictures, recorded voice, audio or video files, picture slideshows, contact cards (vCard), or appointments (vCalendar).

See your service plan for applicable charges for messaging.

Send a Text Message

Quickly compose and send text messages on your phone.

1. From home, tap **Apps**  > **Messages** .

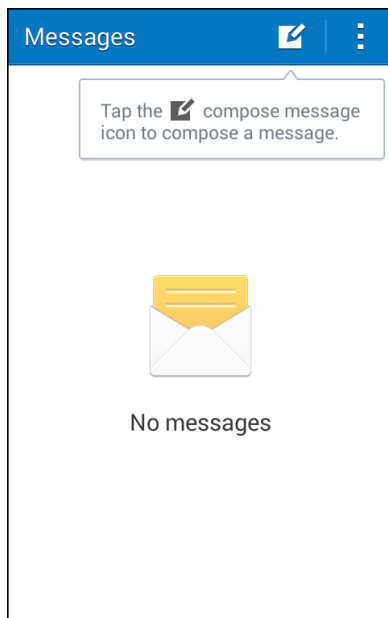

2. On the Messaging screen, tap **Compose** . The Compose screen opens.

3. Fill in one or more recipients. You can:
 - Enter phone numbers directly in the **Enter** recipient field. If you are sending the message to several phone numbers, separate the phone numbers with a comma. As you enter information, any matching phone numbers from your contacts list are displayed. Tap a match to enter that number or address directly.
 - Tap **Recipients** , and then select the contacts to whom you want to send the message. You can also select contact groups as recipients. When you have selected all the message recipients, tap **Done**.
4. Tap the “Enter message” box and then start composing your message.

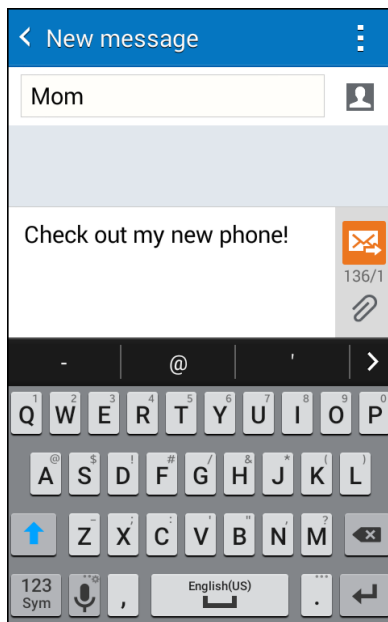

Note: A counter appears below the **Send** button () to tell you how many characters you have entered and how many characters are left. Once you go over the 160-character limit, a new message is created but automatically joined into one when received.



5. When done, tap **Send**  to send the text message.

Send a Multimedia Message (MMS)

When you need to add a little more to a text message, you can send a multimedia message (MMS) with pictures, voice recordings, audio or video files, contact cards (vCard), or appointments (vCalendar).

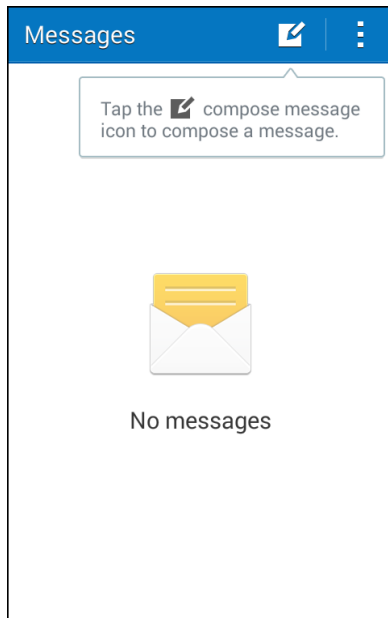
1. From home, tap **Apps**  > **Messages** .



2. On the Messaging screen, tap **Compose** . The Compose screen opens.
3. Fill in one or more recipients. You can:
 - Enter phone numbers directly in the Enter recipient field. If you are sending the message to several phone numbers, separate the phone numbers with a comma. As you enter information, any matching phone numbers from your contacts list are displayed. Tap a match to enter that number or address directly.
 - Tap the  icon, and then select the contacts to whom you want to send the message. You can also select contact groups as recipients. When you have selected all the message recipients, tap **Done**.







Note: You can add a subject line by tapping **More options**  > **Add subject**.

4. Tap the “Enter message” box, and then start composing your message.
5. Tap .

6. In the Attach window, select from the following file attachments:
 - **Audio.** Select **Record audio** to make a voice recording and attach it, or **Audio** to attach a stored music file or voice recording.
 - **Calendar.** Select the calendar event you want to attach. See [Calendar](#).
 - **Contacts.** Select a contact from your phone, and then select which contact information you want to attach. See [Contacts](#).
 - **Picture.** Select **Take picture** to take a picture and attach it, or **Image** to attach a stored picture.
 - **Maps.** Add your current location (requires GPS to be turned on) or a location you pick on a map to your message. See [Google Maps](#).
 - **Memo.** Attach a memo. See [Memo](#).
 - **Video.** Select **Record video** to capture a video and attach it, or **Video** to attach a stored video.
7. To make changes to or remove your attachment, touch and hold the item.
8. Tap **Send**  to send the MMS message.

Create a Slideshow

In a multimedia message, you can add slides, each containing a picture, video, or audio.

1. In the multimedia message you are composing, tap **More options**  > **Add slide** to add space for a new slide.
2. Tap the space for the slide.
3. To compose your slideshow, do any of the following:
 - **Add a picture:** Tap  > **Image** and select a picture.
 - **Add a video:** Tap  > **Video** and select a video. (You cannot add both a picture and a video on the same slide.)
 - **Add music or a voice recording:** Tap  > **Audio** and select a file.
 - **Add a new slide:** Tap **More options**  > **Add slide**.
 - **Preview your slideshow:** Tap **More options**  > **Preview**.
 - For more options, tap **More options**  and select an option.

4. When you have finished composing the multimedia message, tap **Send** .

Tip: To compose a slide show, you can also simply attach multiple items separately to the MMS

message. Tap  and select a file type, location, and file and then repeat it for additional slides. Your phone will automatically compile a slide show.

Save and Resume a Draft Message

While composing a text or multimedia message, tap **Back**  to automatically save your message as a draft. Your message will display “Draft” on the main Messaging screen.

To resume composing the message:

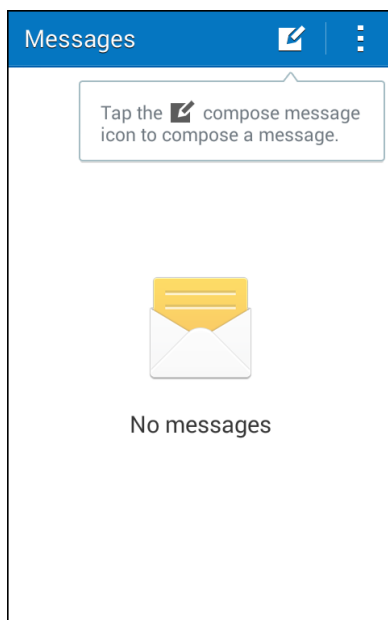

1. From home, tap **Apps**  > **Messages** .



2. Tap the message to resume editing it.
3. When you finish editing the message, tap **Send** .

New Messages Notification

Depending on your notification settings, the phone will play a ringtone, vibrate, or display the message briefly in the Status bar when you receive a new text or multimedia message. To change the notification for new text and multimedia messages, see [Text and MMS Options](#) for details.

A new message icon () also appears in the notifications area of the Status bar to notify you of a new text or multimedia message. The Messages application icon also displays the number of new messages ().

- To open the message, drag the Status bar down to open the Notification panel. Tap the new message to open and read it. For information on reading and replying to messages see [Manage Message Conversations](#).

Manage Message Conversations

Text and multimedia messages that are sent to and received from a contact (or a number) are grouped into conversations or message threads in the Messaging screen. Text or MMS conversations let you see exchanged messages (similar to a chat program) with a contact on the screen.

Read a Text Message

- Do one of the following:
 - On the Messaging screen, tap the text message or conversation to open and read it.
 - If you have a new message notification, drag the Status bar down to open the Notification panel. Tap the new message to open and read it.

To return to the Messaging screen from a conversation, tap **Back** .

Note: To view the details of a particular message, in the conversation, touch and hold the message to open the options menu, and then tap **View message details**.

Note: If a message contains a link to a Web page, tap the message and then tap the link to open it in the Web browser.

Note: If a message contains a phone number, tap the message and then tap the phone number to dial the number or add it to your contacts.

View a Multimedia Message (MMS)

1. From home, tap **Apps**  > **Messages** .

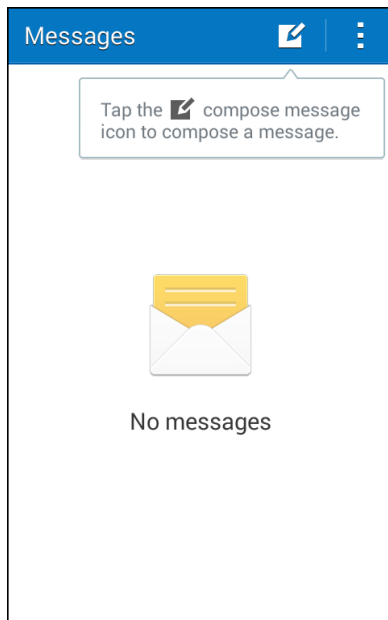

2. On the Messaging screen, tap a multimedia message or conversation to open it.
3. Tap the attachment to open it.
 - If the attachment is a vCard contact, it is imported to your phone's contacts list. For more information, see [Contacts](#).
 - If the attachment is a vCalendar file, you can choose the calendar where you want to save the event. For information on using Calendar, see [Calendar](#).
 - For other media (like photos or videos), you can choose where to save the attachment and which app to use to open it.
4. To save the attachment to device memory or a memory card, touch and hold the received MMS message, and then tap **Save** [attachment type] on the options menu.

Note: When Auto retrieve in MMS settings is disabled, only the message header is downloaded. To download the entire message, tap the **Download** button at the right side of the message. For details, see [Text and MMS Options](#).

Note: If you are concerned about the size of your data downloads, check the multimedia message size before you download it.

Reply to a Message

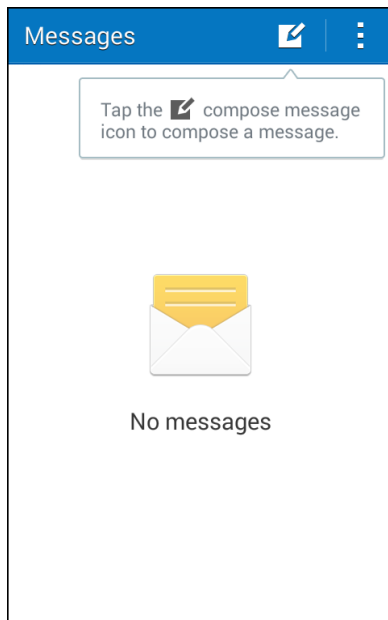

1. From home, tap **Apps**  > **Messages** .



2. On the Messaging screen, tap a conversation to open it.
3. Tap the text box at the bottom of the screen, enter your reply message, and then tap **Send** .

Note: To reply to a text message with a multimedia message, open the text message and tap **Attachment** . The text message is automatically converted into a multimedia message.

Delete Conversations

1. From home, tap **Apps**  > **Messages** .
2. On the Messaging screen, tap **More options**  > **Delete**.
3. Select the conversations you want to delete, and then tap **Done**.
4. Tap **OK** to confirm.

Delete Message

1. While viewing a conversation, tap **Delete** .
2. Select the messages you want to delete, and then tap **Done**.
3. When prompted to confirm, tap **OK**.

View Contact Information from a Message

When you receive a message from someone in your stored contacts, you can tap the contact's picture or icon in the conversation to open a menu of options. Depending on the stored contact information, you can view the contact details, place a phone call or send an email message to the contact, and more.

Text and MMS Options

The messages settings menu lets you control options for your text and MMS messages including message limits, size settings, and notifications.

1. From home, tap **Apps**  > **Messages** .

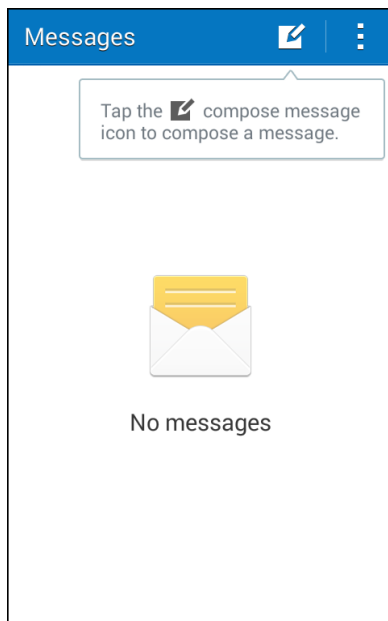

2. On the Messaging screen, tap **More options**  > **Settings**. You can set the following:
 - **Default messaging app:** Set your default messaging app.
 - **Quick responses:** Add or modify text message responses for incoming calls that you decline.
 - **Text message (SMS) settings:**
 - **Auto combination:** Re-assembles multi-segment messages so they can be shown as a single message.
 - **Multimedia message (MMS) settings:**
 - **Group conversation:** When enabled, a single message is sent to multiple recipients. When disabled, individual messages are sent to each recipient so that they cannot see the other recipients.

- **Auto retrieve:** Select this option to automatically retrieve all your multimedia messages completely. When selected, the multimedia message header plus the message body and attachments will automatically download to your phone. If you clear this check box, only the multimedia message header will be retrieved and shown in your Messaging screen.
- **Roaming auto retrieve:** Automatically retrieve messages while roaming.
- **MMS alert:** Receive an alert when mode changes to multimedia message.
- **Delete old messages:** Automatically delete older messages when the following maximum message limits are reached.
 - **Text message limit:** Choose the maximum number of text messages to store in each conversation.
 - **Multimedia message limit:** Choose the maximum number of MMS messages to store in each conversation.
- **Notifications:**
 - **Notification sound:** Select a ringtone that is specific to new text and multimedia messages. Note that the ringtone briefly plays when selected.
 - **Vibrate:** Select this option if you want the phone to vibrate when a new text or multimedia message arrives.
 - **Repeat message alert:** Select a time interval for message alerts to repeat.
 - **Lock screen:** Preview messages on the Lock screen.
 - **Status bar:** Preview messages on the Status bar.
- **Emergency alerts:**
 - **Emergency alerts:** Set which alert types to receive.
 - **Emergency notification preview:** Play a sample emergency alert tone.
 - **Vibrate:** Vibrate for emergency alerts.
 - **Alert reminder:** Select a time interval for emergency alerts to repeat.
- **Spam filter:** Block messages from spam numbers or containing spam phrases.
 - **Add to spam numbers:** Add numbers that will be blocked when they send you a message.
 - **Add to spam phrases:** Add phrases that will cause messages to be blocked.

Create and Send Gmail

Use Google's Gmail service and your Google Account to send, receive, and manage your Gmail messages. Before using Gmail, you must register a Google (Gmail) Account on your phone. See [Google Account](#) for details.

! Gmail Cautions

Gmail is handled as email from a PC. Restricting email from PCs on your phone prevents your phone from receiving Gmail.

Create and Send a Gmail Message

Use your phone to create and send Gmail messages.

1. From home, tap **Apps**  > **Gmail** .

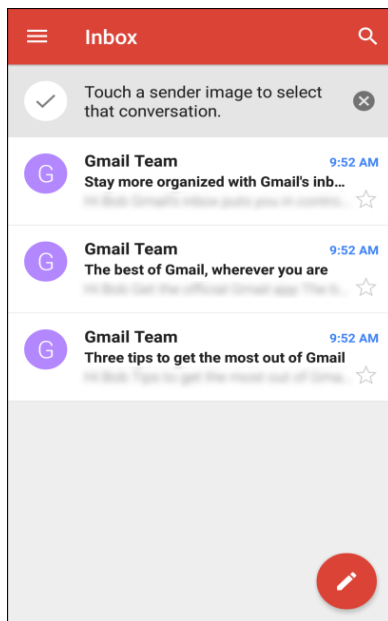

- ❖ The Gmail inbox opens.

2. In the inbox, tap **Compose** .

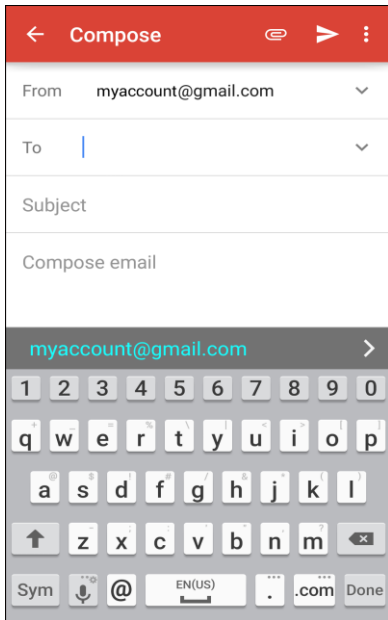



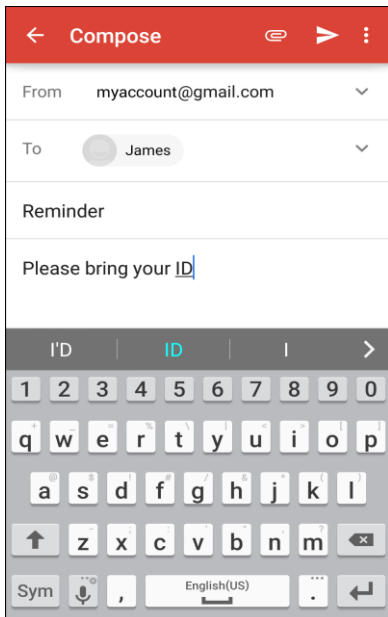

- ❖ The Gmail composition window opens.



3. Enter the message recipient(s), subject, and message, and then tap **Send** .



- ❖ The Gmail message is sent.

Gmail Composition Options

- **Adding Cc/Bcc:** In the mail composition window, tap **More options**  > **Add Cc/Bcc**, and then add recipients.
- **Attaching Pictures or Videos:** In the mail composition window, tap **More options**  > **Attach file**. Locate and then tap the picture or video you want to attach.
- **Save as a Draft (Send Later):** While composing your message, tap **More options**  > **Save draft**. The message is saved as a draft for later.
- **Delete Mail Being Composed:** In the mail composition window, tap **More options**  > **Discard** > **Discard**.

Note: To view your draft email messages, in the inbox, tap **Inbox**  > **Drafts**. To view your sent messages, in the inbox, tap **Inbox**  > **Sent**.

Check Received Gmail Messages

Your phone allows you to access, read, and reply to all your Gmail messages.

Open New Gmail Messages

When new Gmail arrives, you will see  in the Status bar.

1. Drag the Status bar down to display the Notification panel.
2. Tap the new message from the Notification panel.
 - ❖ The new Gmail message opens.
 - If you have two or more new Gmail messages, tapping the notification opens the Gmail inbox.

Open Gmail Messages

You can also read and reply to all your Gmail messages from the Gmail inbox.

1. From home, tap **Apps**  > **Gmail** .

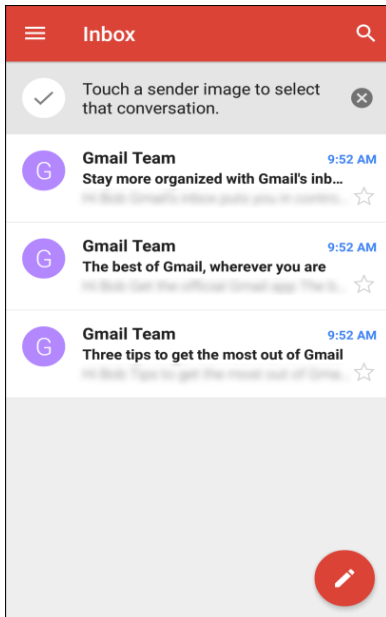



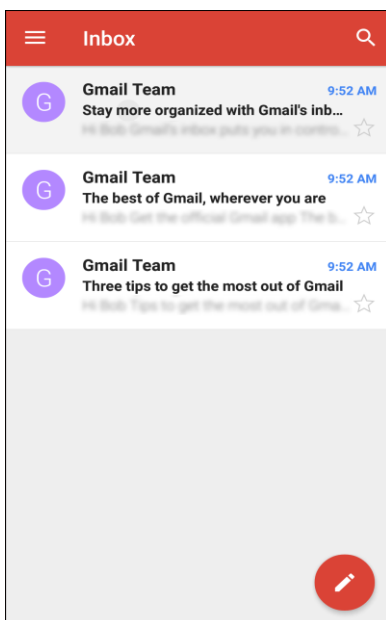

- ❖ The Gmail inbox opens.

2. Tap the message thread you want to view.



- ❖ The message thread opens, with the newest message displayed.

Options when Reviewing Gmail Messages

- **Replying to Gmail Messages:** With the Gmail message open, tap **Reply** , compose your reply message, and tap **Send** .
 - To reply to all, tap **Options**  > **Reply all**.
- **Forwarding Gmail Messages:** With the Gmail message open, tap **Options**  > **Forward**, enter a recipient and an additional message, and tap **Send** .

Manage Gmail Messages

Your phone give you control over how you manage your Gmail messages, with labels, thread management, search capabilities, adding multiple Google Accounts, and more.

Use Gmail Labels

Gmail saves all mail in one box, but you can add labels that allow you to sort your Gmail conversation threads. For example, when a new thread starts with a received mail, the label “Inbox” is automatically added to the thread. By then adding the label “travel,” all threads with “travel” are shown in a list.

1. From home, tap **Apps**  > **Gmail** .

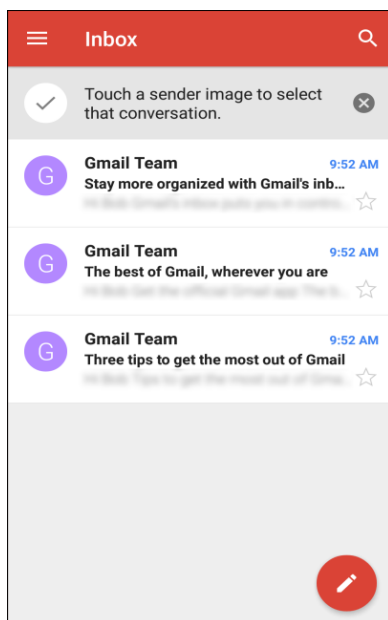

- ❖ The inbox opens.

2. Touch and hold a conversation thread to add a checkmark to it, and then tap **Options**  **>** **Move to**.

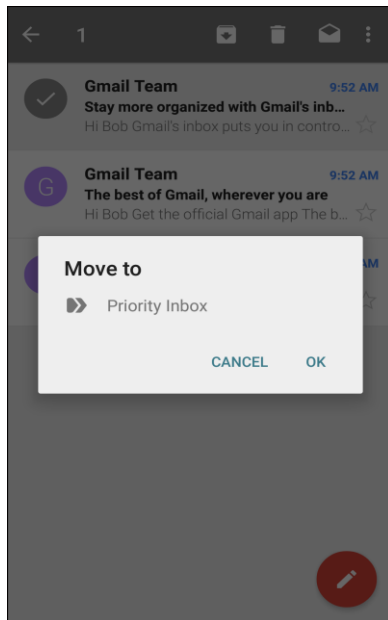

3. Tap a label for the thread.
 - ❖ The thread is added to the selected label.

Archive Gmail Threads

Remove sent and received Gmail threads so they do not appear in the inbox. When replies arrive for archived threads, they appear in the inbox again.

1. From home, tap **Apps**  > **Gmail** .

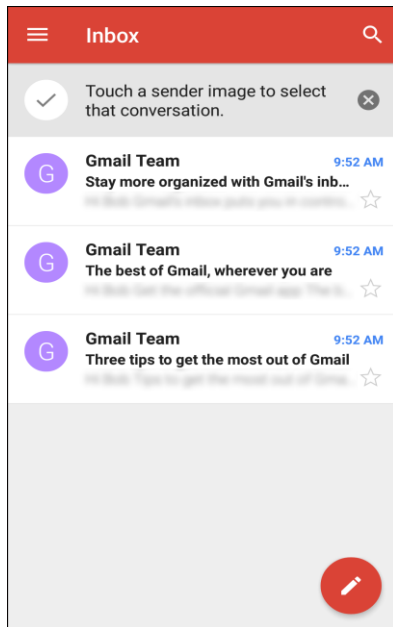

- ❖ The inbox opens.

2. Touch and hold a conversation thread to add a checkmark to it, and then tap **Archive** .

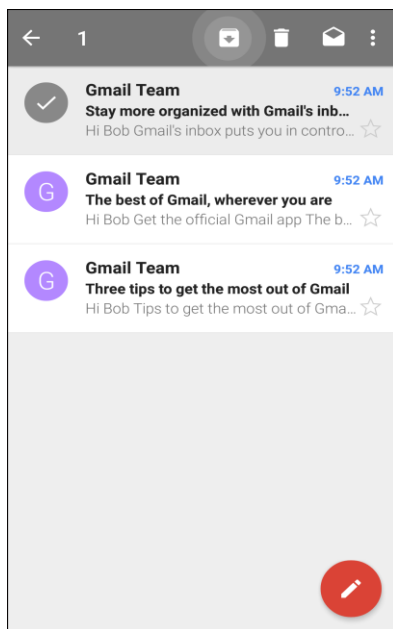

- ❖ The thread is now archived.

Mute Gmail Threads

If registered on a mailing list, there will be threads with always-continuing conversations. For long threads that are not important, mute the threads and they will no longer appear in the inbox. When mail arrives that includes user's address as a recipient or in Cc, mail will again appear in the inbox.

1. From home, tap **Apps**  > **Gmail** .

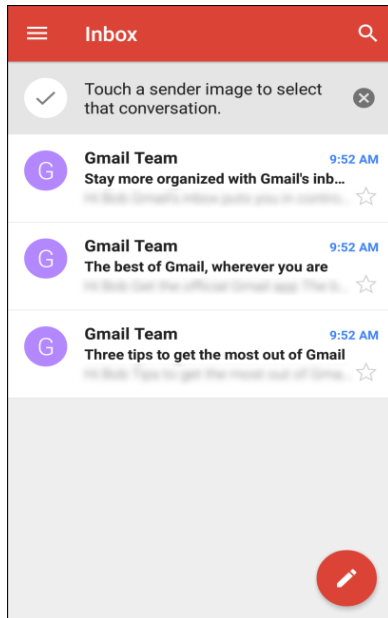

- ❖ The inbox opens.

2. Touch and hold a conversation thread to add a checkmark to it, and then tap **Options**  > **Mute**.

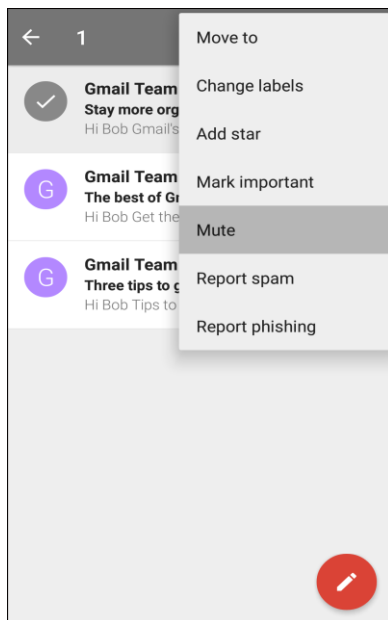

- ❖ The thread is now hidden.

Delete Gmail Threads

If you no longer wish to keep a Gmail conversation thread, you can simply delete it from the inbox.

1. From home, tap **Apps**  > **Gmail** .

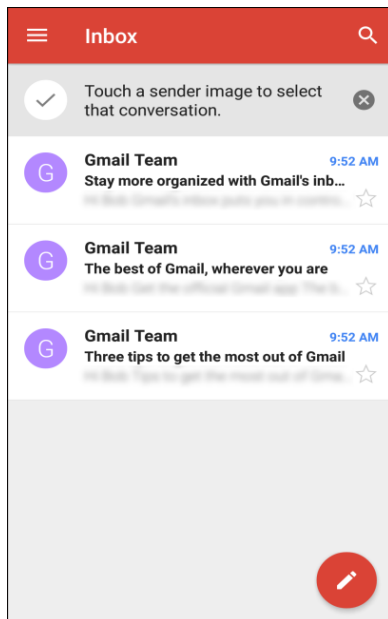

- ❖ The inbox opens.

2. Touch and hold a conversation thread to add a checkmark to it, and then tap **Delete**  > **OK**.

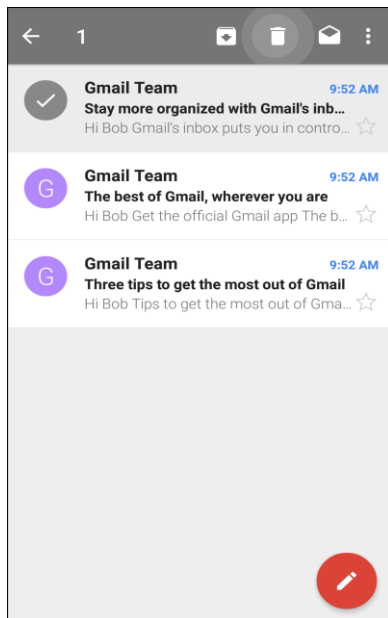

- ❖ The thread is deleted.

Search Gmail Messages

If you need to find a specific message or message thread, you can search Gmail from the inbox.

1. From home, tap **Apps**  > **Gmail** .

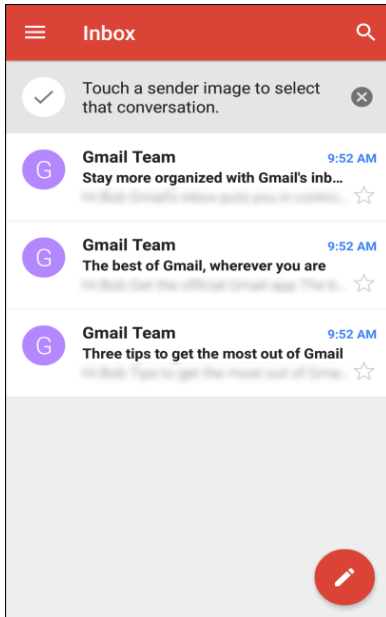

❖ The inbox opens.

2. Tap **More options**  > **Search**.

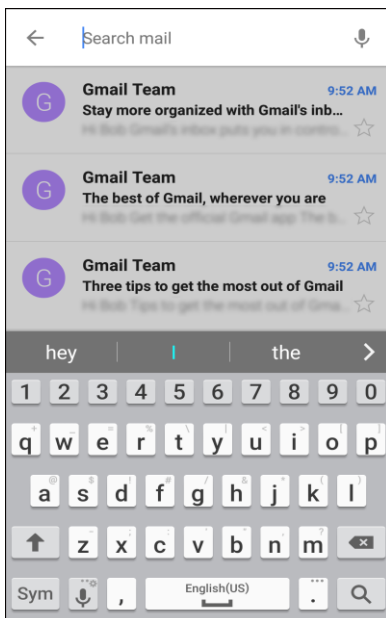

3. Enter your search text and tap **Search** .

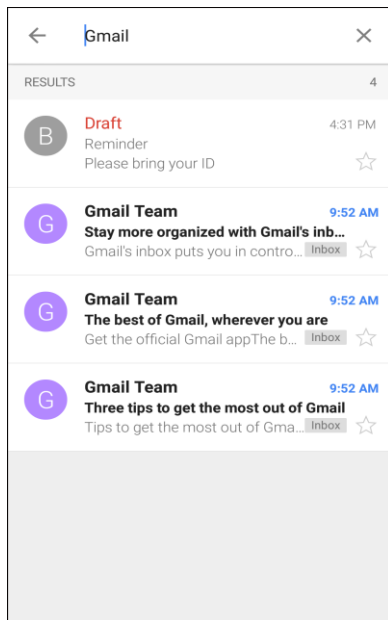

- ❖ The search results appear. Tap a message or thread from the list to display it.

Report Spam or Phishing Gmail

You can report spam or phishing Gmail messages from your phone's Gmail inbox.

1. From home, tap **Apps**  > **Gmail** .

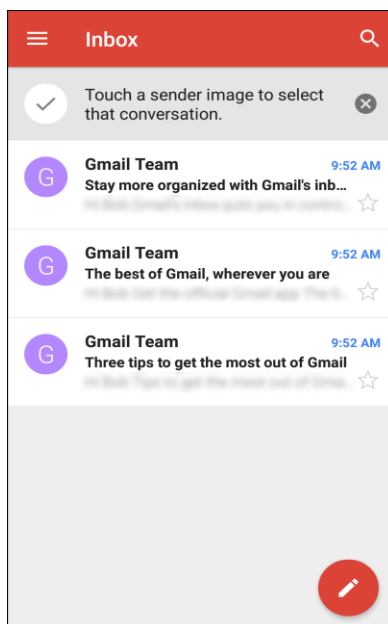

- ❖ The inbox opens.

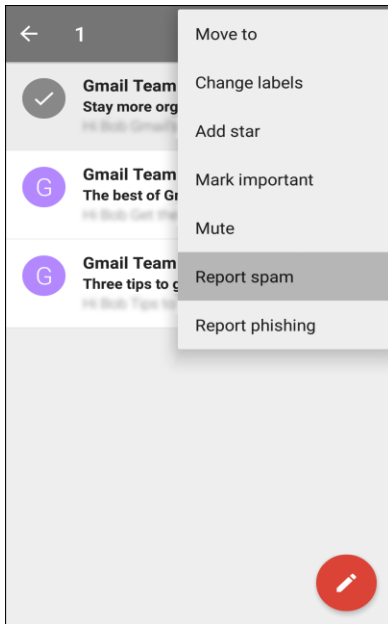

2. Touch and hold a conversation thread to add a checkmark to it, and then tap **More options**  > **Report spam** or **Report phishing**.



❖ The selected message is reported as spam or phishing.

Add Another Google (Gmail) Account

If you have multiple Gmail accounts you wish to view on your phone, you can add them from the **Settings** > **Accounts** menu.

1. From home, tap **Apps**  > **Settings**  > **Accounts**.

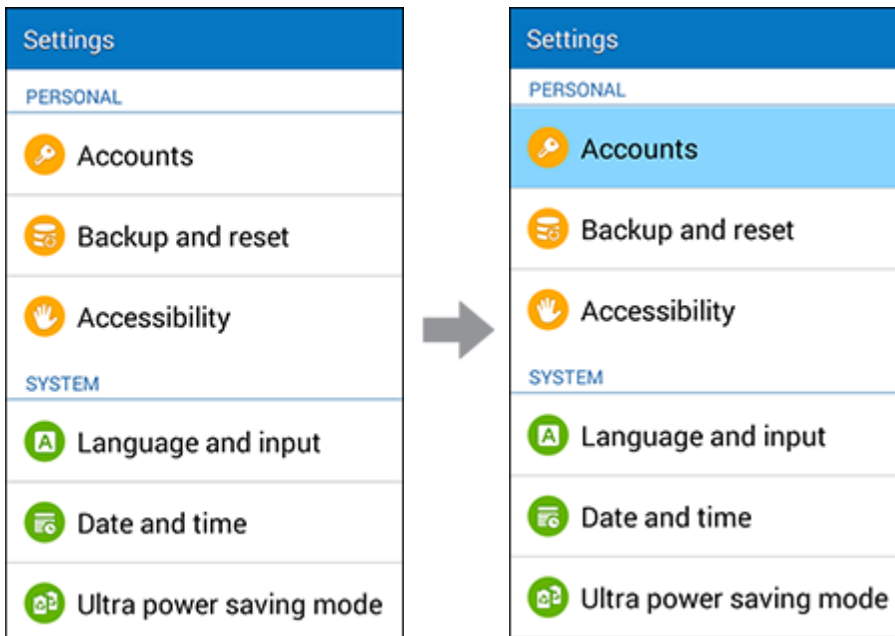

2. Tap **Google**, and then tap **Existing**.

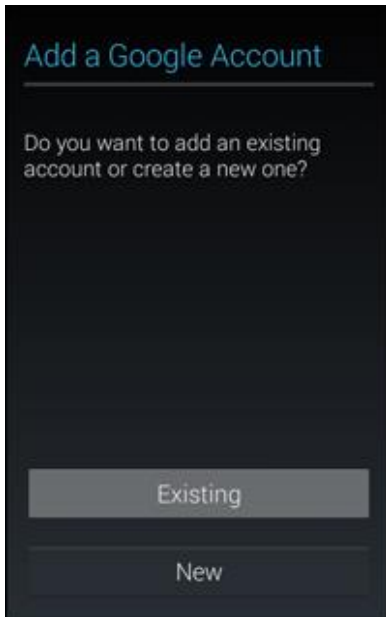

3. Enter your Gmail username and password, and then tap **Next** .

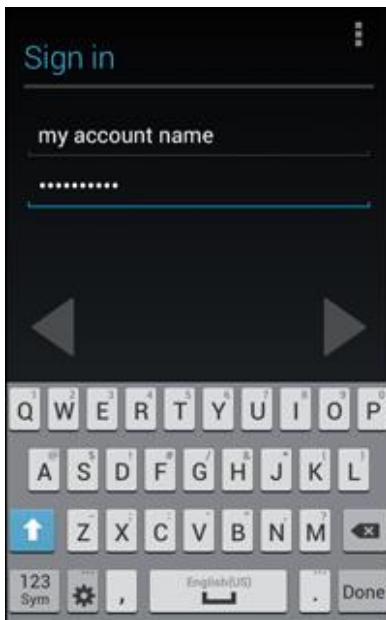

4. After your phone connects with the Google servers, select the items you would like to sync with your phone and then tap **Sync now**.
5. Tap **Finish setup**.
 - ❖ You are signed in to your Google Account, and you can access both of your Gmail accounts from the Gmail app.

Switching Between Gmail Accounts

If you have more than one Gmail account set up, you can switch between them in the Gmail app.

1. From home, tap **Apps**  > **Gmail** .

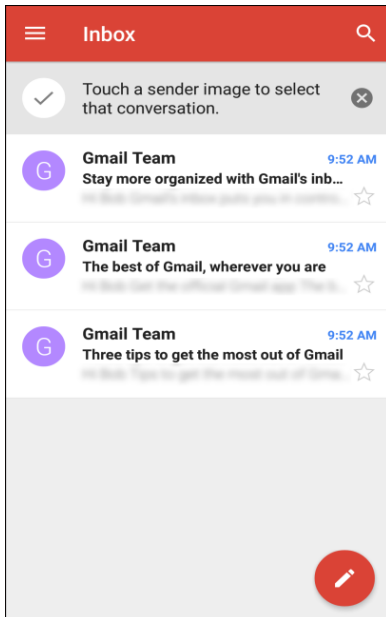

- ❖ The inbox opens.

2. Tap **Inbox** .

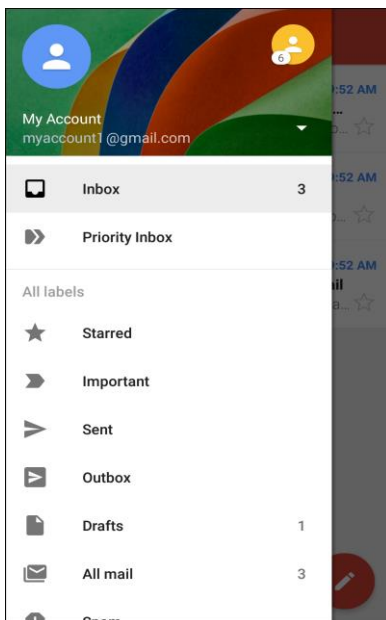

3. Tap the account you want to view from the list at the top of the menu.

❖ The selected account inbox is displayed.

Email

Use the Mail application to send and receive email from your webmail or other accounts, using POP3 or IMAP, or access your Exchange ActiveSync account for your corporate email needs.

Set Up an Email Account

Your phone supports several types of email accounts and allows you to have multiple email accounts set up at one time.

Before setting up an email account, make sure you have the username (user ID), password, server name, etc., so you can get set up successfully.

1. From home, tap **Apps**  > **Email** .

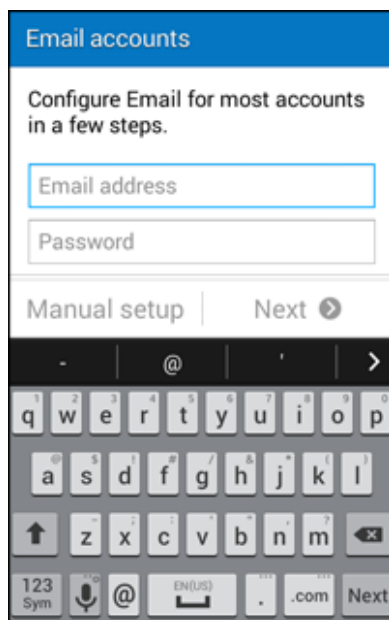

- ❖ A popup window for adding an account appears if no email account has been previously set up.
2. Follow the onscreen instructions to set up your email account.
- ❖ The email account is set up and you will begin receiving email.

Add an Email Account

You can add several types of personal email accounts, such as POP3 and IMAP accounts, on your phone.

Add an Email Account from the Email App

You can add email accounts directly from the email app, even if you have another email account set up.

1. From home, tap **Apps**  > **Email** .

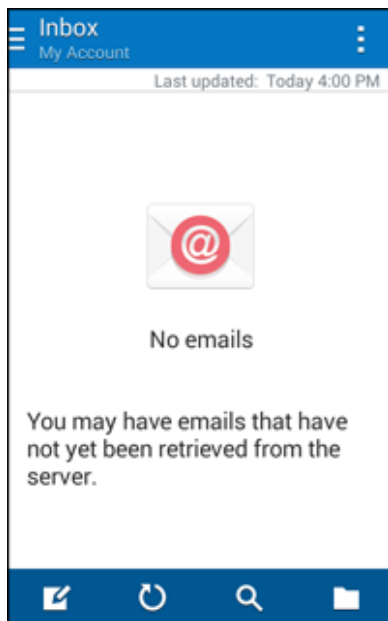

- ❖ The email inbox opens.

2. Tap **More options**  > **Settings** > **Manage accounts**.

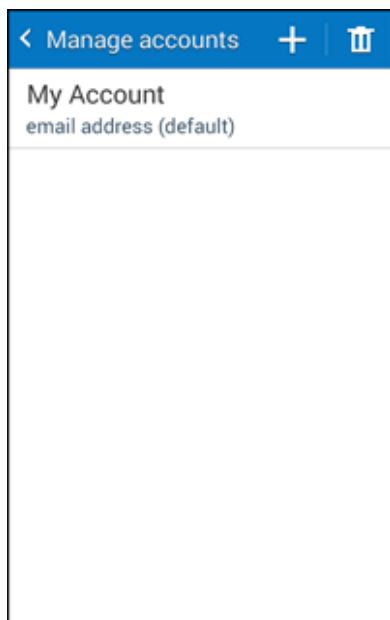

3. Tap  **Add account**.

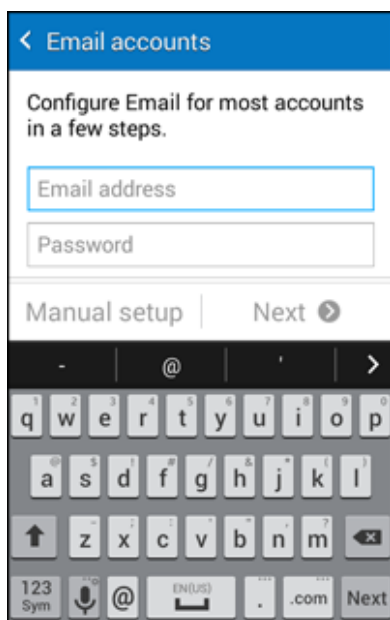

4. Follow the onscreen instructions to complete the account setup.
- ❖ The email account is added and you will begin receiving email for the account.

Add an Email Account from the Settings Menu

You can also set up email accounts from the Settings > Accounts menu.

1. From home, tap **Apps**  > **Settings**  > **Accounts** > **Email**.

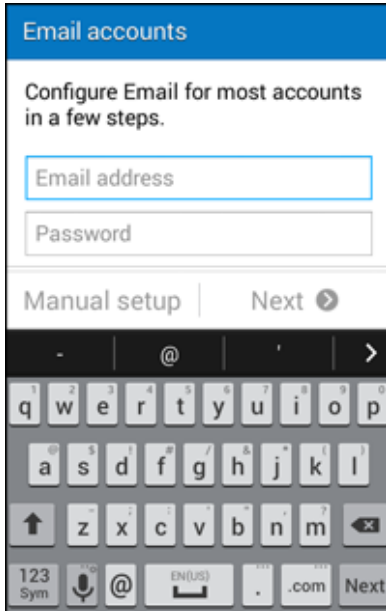

2. Enter the **Email address** and **Password** for the email account and then tap **Next**.

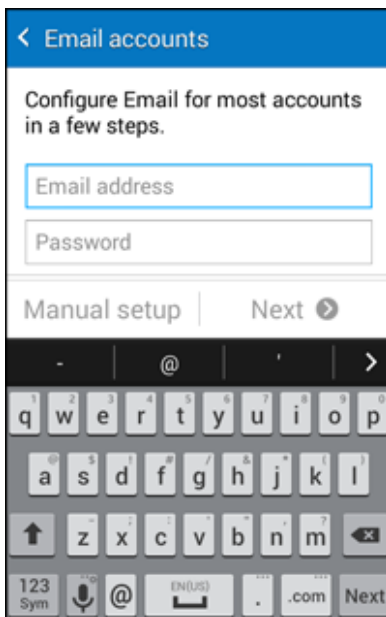

- ❖ Tapping **Next** prompts your phone to attempt a “regular” email setup and test the incoming and outgoing servers.
 - If you have custom settings you need to configure, tap **Manual setup** and enter your settings. These may include mail type, user name, password, server, security type, etc.
3. Select your sync settings and then tap **Next**.

4. Enter an account name and a display name and tap **Done** to complete setup.

- ❖ The email account is set up and you will begin receiving email for the account.

Important: If the account type you want to set up is not in the phone database, you will be asked to enter more details. You should get all pertinent information for the email account, such as incoming and outgoing server settings, before you proceed.

Add an Exchange ActiveSync Account

If you synchronize your phone with your Exchange ActiveSync account, you can read, manage, and send email in the same easy way as with a POP3/IMAP account. However, you can also access some powerful Exchange features.

Important: Before setting up a Microsoft Exchange ActiveSync Account, contact your company's Exchange Server administrator for required account settings information.

1. From Home, tap **Apps**  > **Settings**  > **Accounts** > **Add account** > **Microsoft Exchange ActiveSync**.

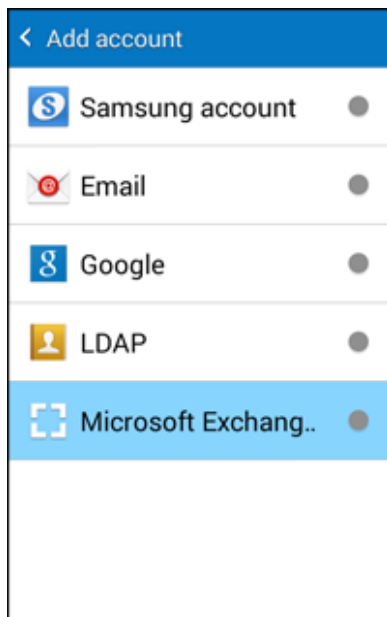

2. Enter the **Email address** and **Password** for the email account and then tap **Manual setup**.

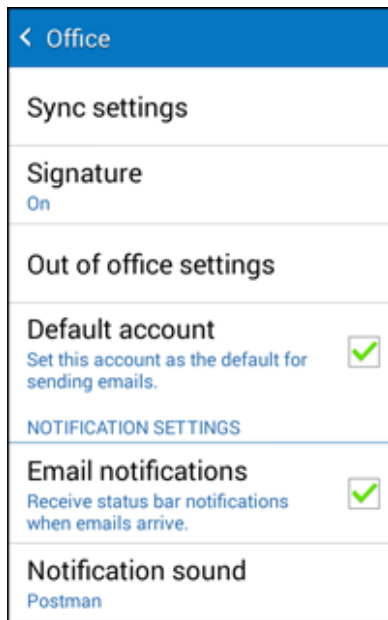

3. Enter the required information.

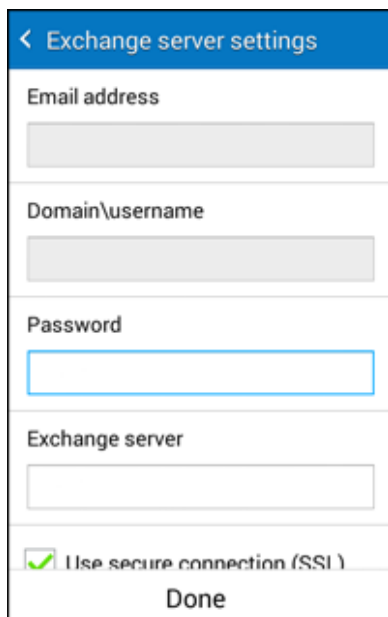

- **Domain\username:** Enter your network domain and username, separated by “\”.
- **Password:** Enter your network access password (case-sensitive).
- **Exchange server:** Enter your system’s Exchange server remote email address. Obtain this information from your company network administrator.
- **Use secure connection (SSL):** Tap to place a checkmark in the box, if your system requires SSL encryption.
- **Use client certificate:** Tap to place a checkmark in the box, if your system requires certification.

4. Follow the onscreen prompts to configure options for the account.
 5. Enter an account name and a display name and tap **Done** to complete setup.
- ❖ Your corporate email account is set up and you will begin receiving email for the account.

Compose and Send Email

Compose and send email using any account you have set up on your phone. Increase your productivity by attaching files such as pictures, videos, or documents to your email messages.

1. From home, tap **Apps**  > **Email** .

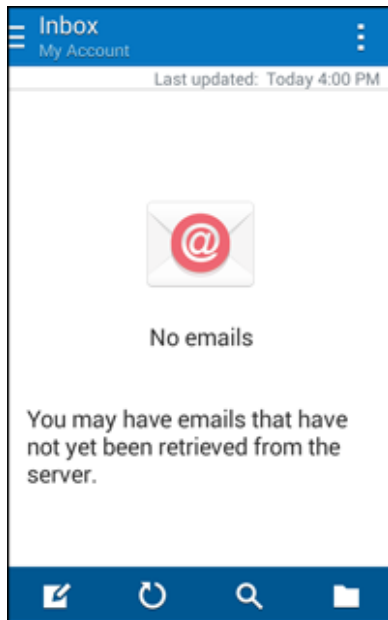

- ❖ The email inbox opens.
 - If you want to switch to a different email account, tap the account name at the top of the screen and select another account.

2. Tap **Compose** .



❖ The email composition window opens.

3. Enter the message recipient(s), subject, and message.

4. Tap **Send** .

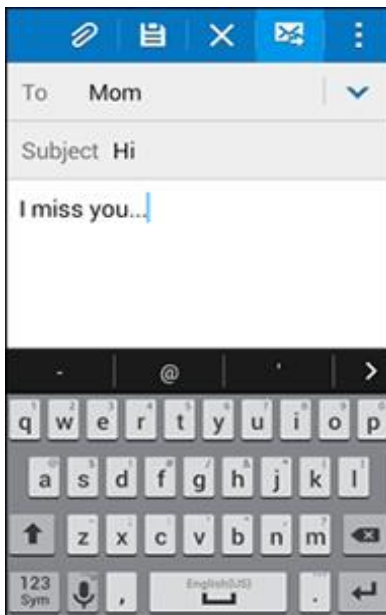

❖ The email message is sent.

Open New Email Messages

When new email arrives, you will see  in the Status bar.

1. Drag the Status bar down to display the Notification panel.

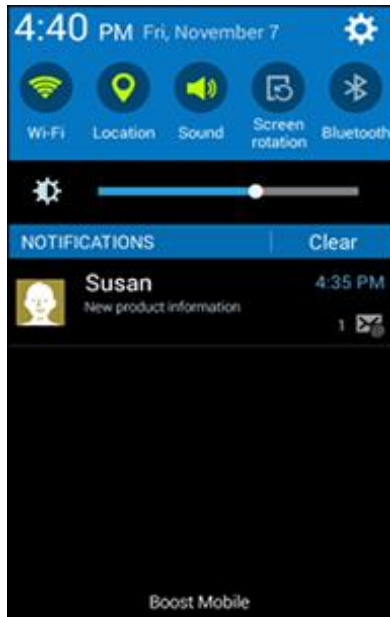

2. Tap the new message from the Notification panel.

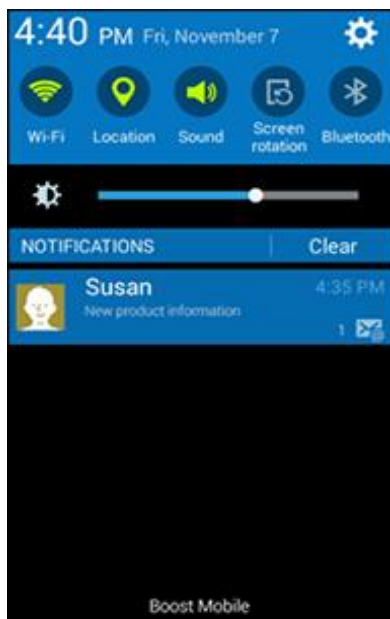

- ❖ The new email message opens.
 - If you have two or more new email messages, tapping the notification opens the email inbox. Tap a message to open it.

Open Email Messages

You can also open and read email messages directly from the email inbox. Reading and replying to email on your phone is as simple as on your computer.

1. From home, tap **Apps**  > **Email** .

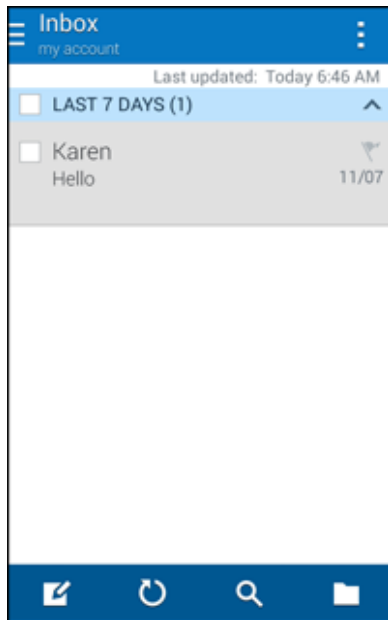

❖ The email inbox opens.



2. Tap the message you want to view.





❖ The email message opens.

Tip: Tap the account name at the top of the screen to switch to a different email account.

3. Tap **Reply**  or **Reply all**  to reply to the message.

Options when Reviewing Email Messages

- **Resetting Mail as Unread:** Tap the check box on the left side of a read message and then tap **Mark as unread** .
- **Deleting Email:** Tap the check box on the left side of a message or messages and then tap **Delete** .
- **Syncing Accounts Manually:** Sync sent and received email messages manually at any time regardless of the automatic sync settings. Switch to the account you want to sync and then tap **Sync** .

- **Replying to Email Messages:** With an email message open, tap **Reply**  or **Reply all** , compose your reply message, and tap **Send** .
- **Forwarding Email Messages:** With the email message open, tap **Forward** , enter a recipient and an additional message, and tap **Send** .

Delete an Email Account

You can delete an email account from your phone if you no longer wish to receive messages for the account on your phone.

1. From home, tap **Apps**  > **Email** .

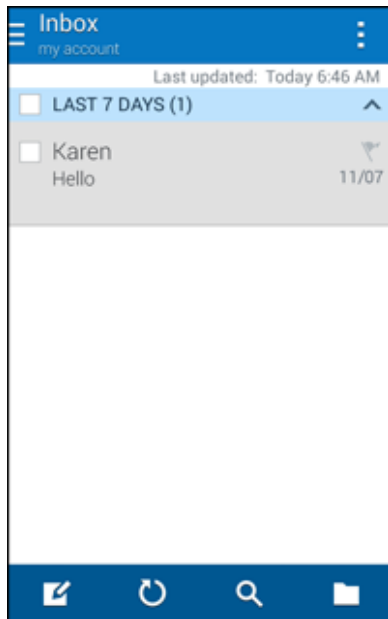

- ❖ The email inbox opens.

2. Tap **More options**  > **Settings** > **Manage accounts**.



3. Tap **Delete** .

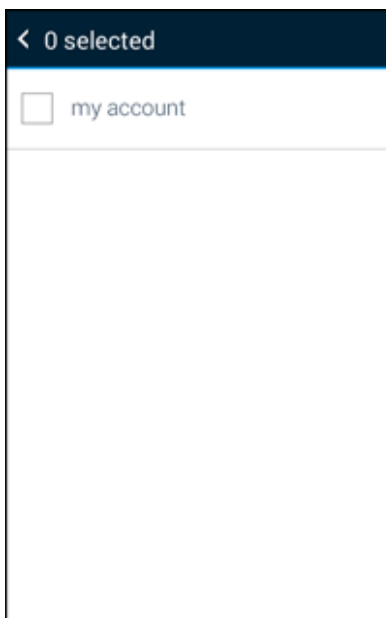

4. Select the account(s) to delete, and then tap **Done**.

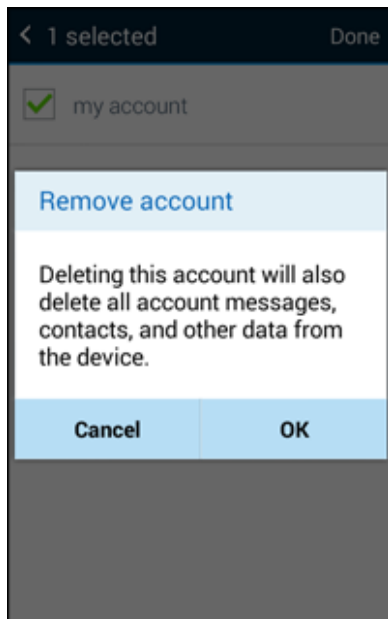

5. Tap **OK** to confirm.

❖ The account is deleted from your phone

Manage Your Email Inbox

Your email inbox provides management options for viewing, sorting, and deleting your email messages.

View Your Email Inbox

1. From home, tap **Apps**  > **Email** .

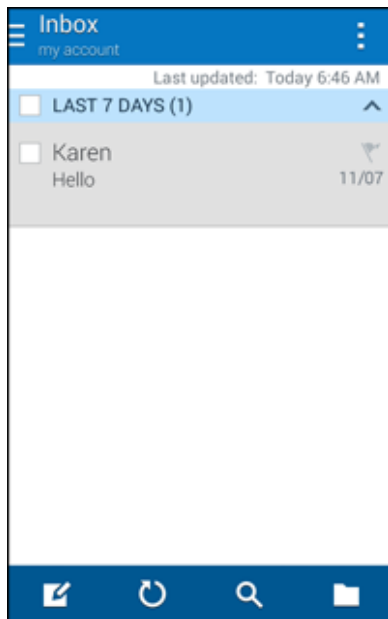

❖ The email inbox opens.

2. Tap the email account at the top of the screen to select a different inbox, or tap **Combined view** to see all your email inboxes at once.

Refresh an Email Account

Whatever your automatic synchronization settings are, you can also synchronize your sent and received email messages manually at any time.

- While viewing the account you want to synchronize, tap **Sync** .

Filter Email Messages

1. On the email account inbox, tap **More options**  > **Filter by**.
2. Select options for filtering email messages.

Delete an Email Message

1. On the email account inbox, touch and hold the message you want to delete.
2. On the options menu, tap **Delete**.

Delete Multiple Email Messages

1. On the email account inbox, tap the check box next to the messages you want to delete.
2. Tap **Delete** .

Exchange ActiveSync Email Features

Set options for your corporate Exchange ActiveSync email messages, including synchronization options, signature, out-of-office messages, default account, and so on.

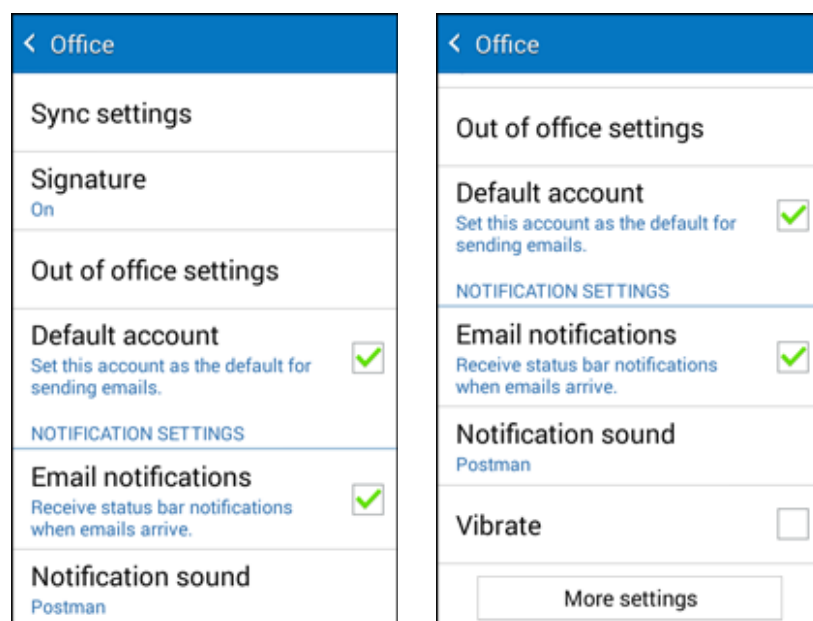

Synchronize Exchange ActiveSync Email

You can set Exchange ActiveSync to automatically check for new Exchange ActiveSync email messages.

Add a Signature to Emails

You can automatically append your signature to the bottom of emails.

Set Out of Office Status

You can set your Out of Office status and auto-reply message right from your phone.

Receive Email Notifications

Receive alerts and notifications when new emails arrive.

Notification Sound

Select the sound played when new emails arrive.

Vibrate

Set your phone to vibrate when new emails arrive.

Additional Settings

Configure Exchange ActiveSync account and security settings.

Data Services General Information (LTE and 3G Networks)

The following topics will help you learn the basics of using your data services, including managing your user name, launching a data connection, and navigating the Web with your phone.

Important: Certain data services requests may require additional time to process. While your phone is loading the requested service, the touchscreen or QWERTY keyboard may appear unresponsive when in fact they are functioning properly. Allow the phone some time to process your data usage request.

Sprint Spark LTE

The Sprint Spark enhanced LTE network provides your phone with wireless Internet access over greater distances than Wi-Fi and delivers data transfer rates of up to 60 Mbps. To connect your phone to Sprint Spark, you need to be in an area covered by the Sprint Spark enhanced LTE network.

For more information about the availability of Sprint Spark in your location, visit sprint.com/coverage.

Note: The availability and range of the network depends on a number of factors including your distance to the base station, and infrastructure and other objects through which the signal passes.

Set Your Network Options

1. From home, tap **Apps**  > **Settings**  > **More networks**.

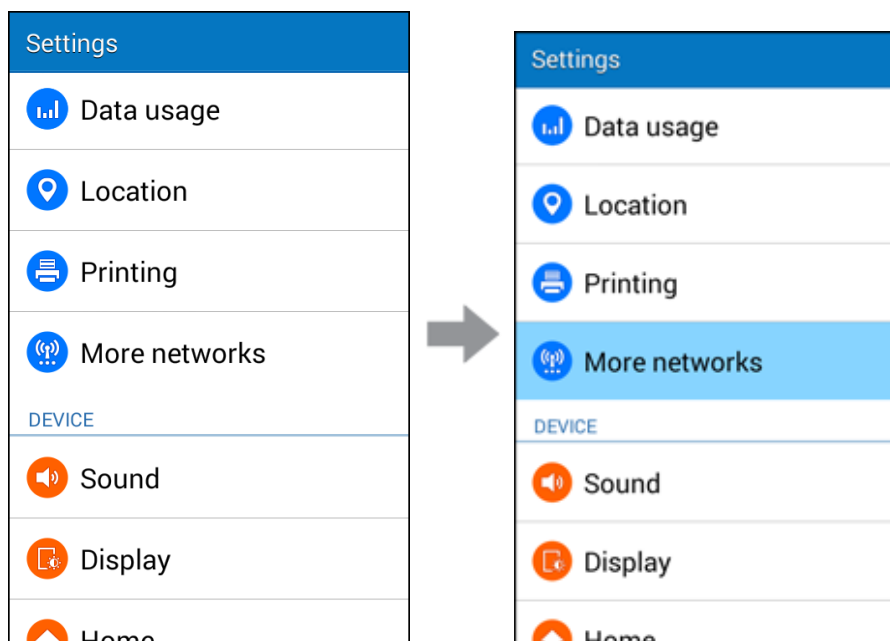

2. Tap **Mobile networks** > **Network mode**.

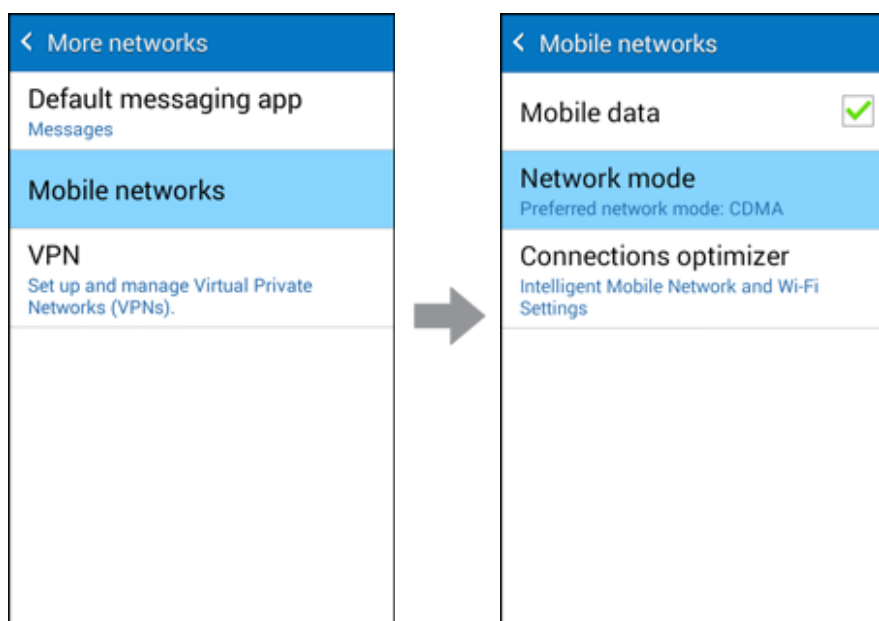

3. Select **LTE/CDMA** or **CDMA**.

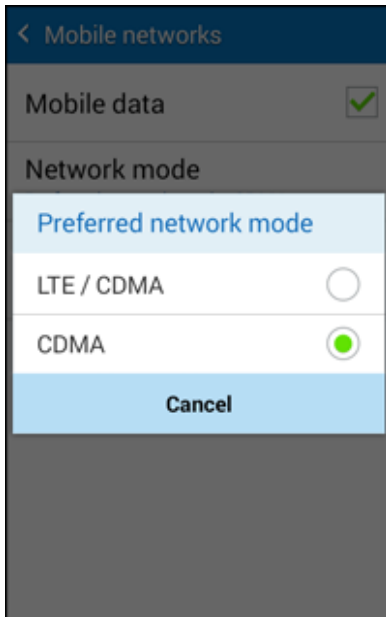

- ❖ The phone will scan for the best available Sprint network and will automatically connect to it.

When your phone is connected via the Sprint Spark network, the LTE icon **LTE**  appears in the status bar.

Note: The Sprint Spark network is self-discoverable, which means no additional steps are required for your phone to connect to it.

Your User Name

When you buy your phone and sign up for service, you are automatically assigned a user name, which is typically based on your name and a number, followed by “@sprintpcs.com.” (For example, the third John Smith to sign up for Sprint data services might have jsmith003@sprintpcs.com as his user name.)

When you use data services, your user name is submitted to identify your network. Your user name is automatically programmed into your phone. You don't have to enter it.

Find Your User Name

You can find your user name through your phone's device menu.

1. From home, tap **Apps**  > **Settings**  > **About device**.

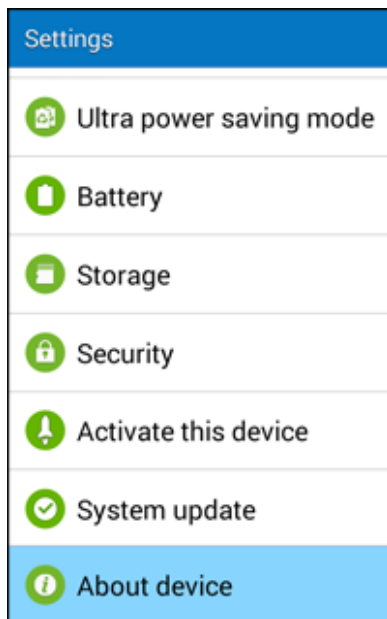

2. Tap **Status**.

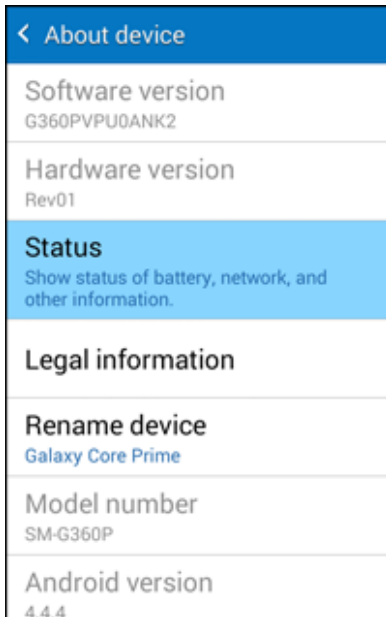

- ❖ You will see your user name under the "Username" heading.

Update Your User Name

If you choose to change your user name and select a new one online, or make any changes to your services, you must then update the profile on your phone.

1. From home, tap **Apps**  > **Settings**  > **System update**.

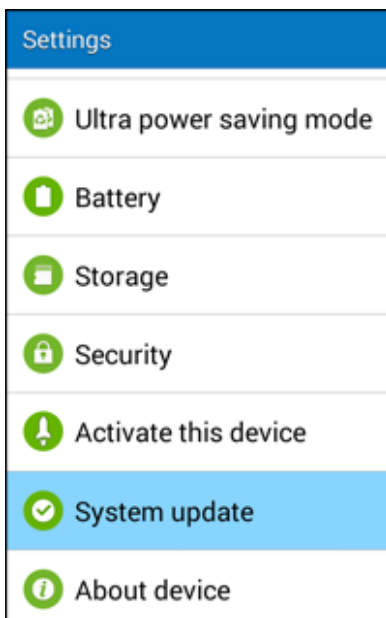



2. Tap **Update Profile**.



- ❖ Your phone will download and install the profile update.

Data Connection Status and Indicators

Your phone displays the current status of your data connection through indicators at the top of the screen. The following symbols are used:

Icon	Status
	Network (full signal): The number of bars indicates the strength of the signal. More bars mean a better signal.
	Sprint Spark Enhanced LTE data service: Your phone is connected to the Sprint Spark enhanced LTE network. The rays spin when data is being transferred.
	3G (data service): Your phone is connected to the 3G network. When the icon is animated, your phone is transferring or receiving data.

Browser

Your phone's Web browser gives you full access to both mobile and traditional websites on the go, using 3G, 4G, or Wi-Fi data connections.

SSL/TLS

SSL (Secure Sockets Layer) and TLS (Transport Layer Security) are protocols for encrypting sent/received data. While in a screen connected by SSL/TLS, data is encrypted to safely send/receive private information, credit card numbers, corporate secrets, etc., and provide protection against online threats (eavesdropping, falsification, impersonation, etc.).

! SSL/TLS Cautions

When opening a secured page, users must decide as their responsibility whether or not to open the page with use of SSL/TLS. Sprint and the applicable Certification Authorities make no guarantees whatsoever to users regarding security of SSL/TLS.

Use the Browser

Launching the browser is as easy as tapping an icon.

- From home, tap **Apps**  > **Internet** .

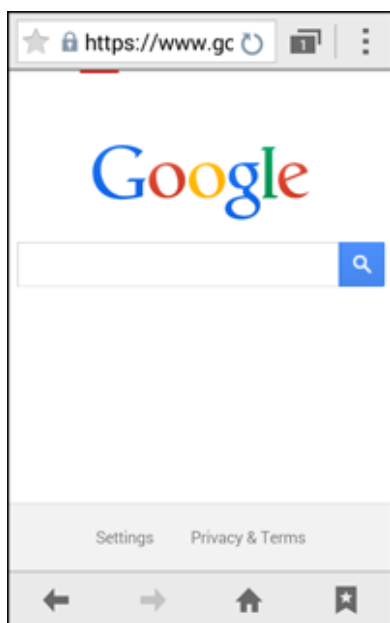

- ❖ The browser opens.
 - The first time you launch Internet, you may be prompted to enter your 10-digit wireless phone number to access the Sprint Mobile home page.
 - You can also launch the browser by tapping a URL in a text message, email message, or Gmail message.

Browser Use Options

- **Searching within a Web Page:** With a Web page displayed, tap **More options**  > **Find on page**, and enter your search text.

Tip: To change the phone's default launch page to your current page, tap **More options**  > **Settings** > **General** > **Set home page** > **Current page**.



Add a Bookmark

Bookmark favorite sites using the browser menu options.

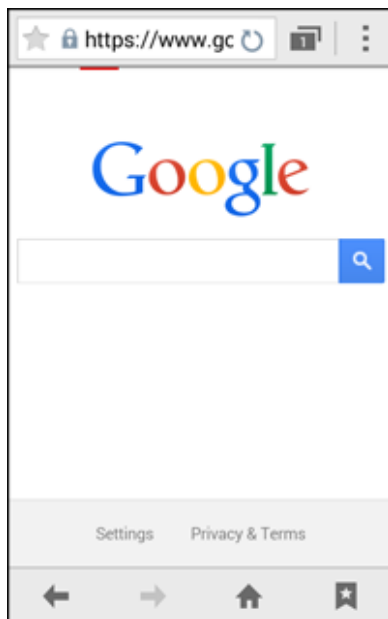
1. From home, tap **Apps**  > **Internet** .





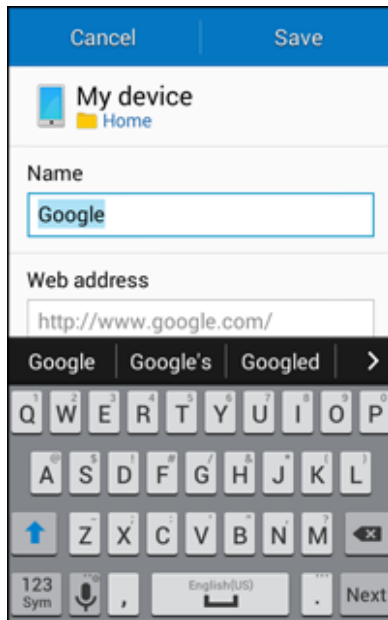

- ❖ The browser opens.

2. Navigate to the Web page you want to bookmark, and tap **Bookmarks**  > **Add Bookmark** .



- ❖ The add bookmark window opens.
3. Check or change the bookmark title, URL, etc., and then tap **Save**.
- ❖ The Web page is added to bookmarks.

Bookmark Options

- **Editing Bookmarks:** From the browser, tap **Bookmarks** , touch and hold a bookmark, tap **More options**  > **Edit bookmark**, edit the bookmark, and then tap **Save**.
- **Deleting Bookmarks:** From the browser, tap **Bookmarks** , touch and hold a bookmark, tap **Delete** , and then tap **OK**.

View Browser History

Use the browser menu options to view your browsing history.

1. From home, tap **Apps**  > **Internet** .

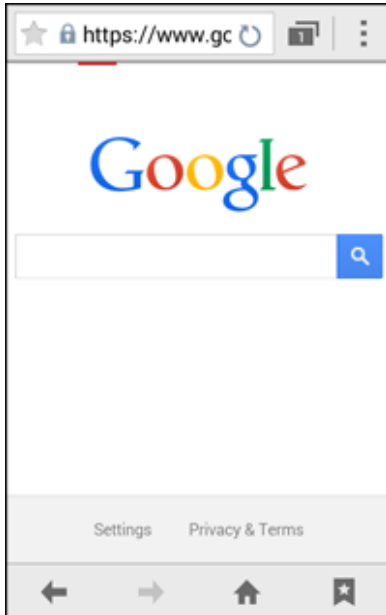

- ❖ The browser opens.

2. Tap **Bookmarks** .

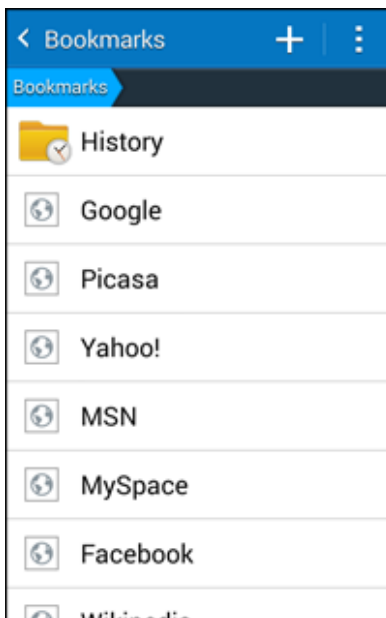

- ❖ The bookmark window opens.

3. Tap **History**  tab and then tap an entry.

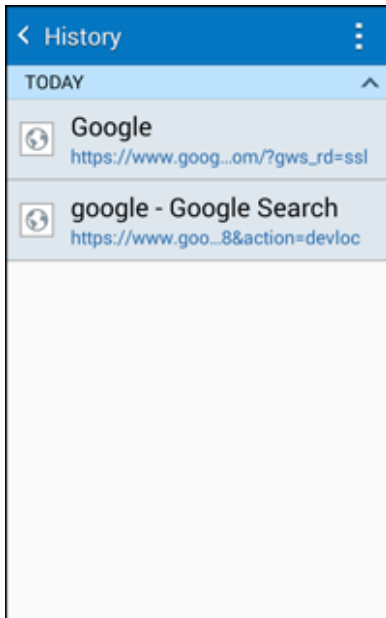

❖ The Web page opens.

Open New Browser Windows

Use windows to switch between websites quickly and easily.

1. From home, tap **Apps**  > **Internet** .

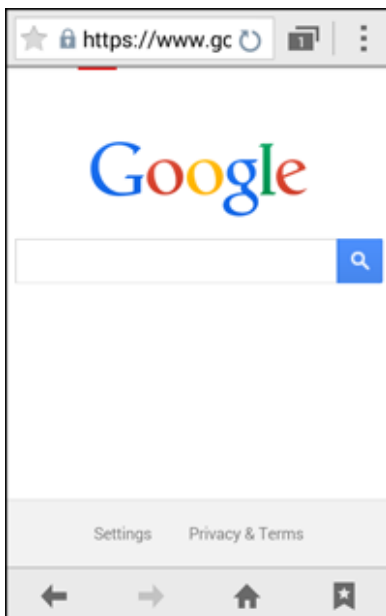

❖ The browser opens.

2. Tap **Windows** .

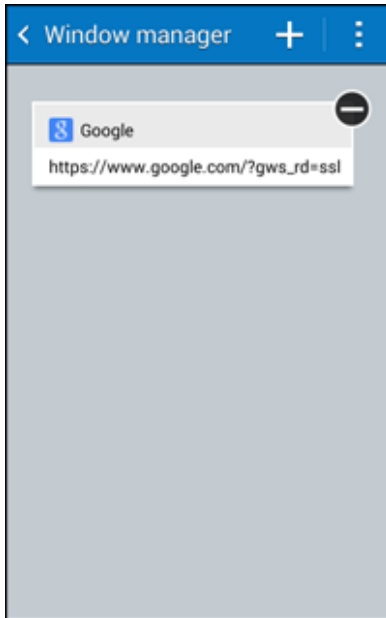

❖ The window opens.

- If you don't see **Windows** , drag the Web page down to display the address bar.

3. Tap **New window** .

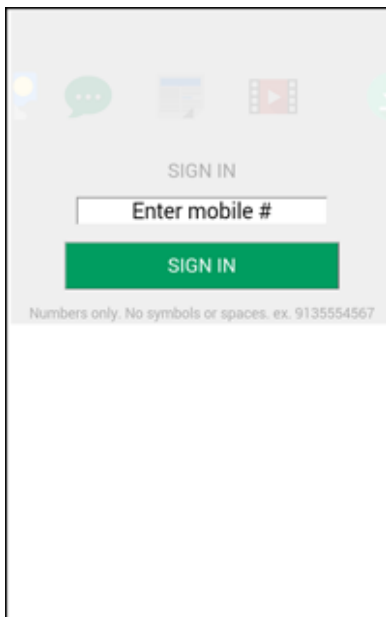

❖ A new window appears.

- To switch windows, tap **Windows** , and then touch a thumbnail.

Browser Settings

Customize your experience with the Internet through the browser settings menu.

1. From home, tap **Apps**  > **Internet** .

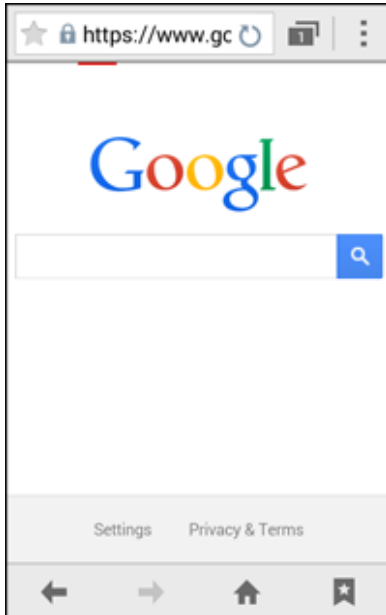

❖ The browser opens.

2. Tap **More options**  > **Settings**, and customize your browser settings.

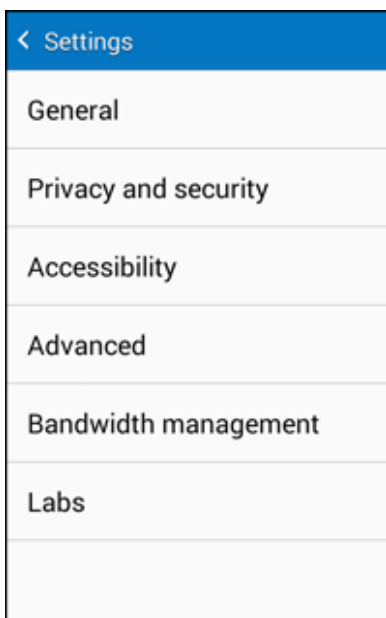

❖ Your browser settings are saved.

Chrome Browser

In addition to the default “Internet” Web browser, your phone supports the Chrome mobile Web browser. If you are signed in with a Google Account, the Chrome browser will import all your bookmarks and other Web preferences for use on your phone.

1. From home, tap **Apps**  > **Chrome** .

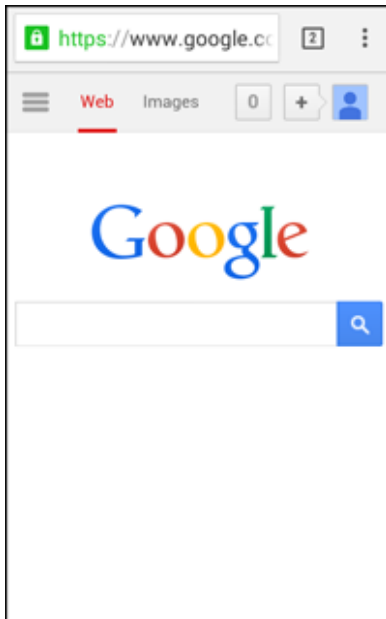

- ❖ Chrome opens.

2. Tap the address bar at the top and enter search words (for a Google search) or a Web address (URL).

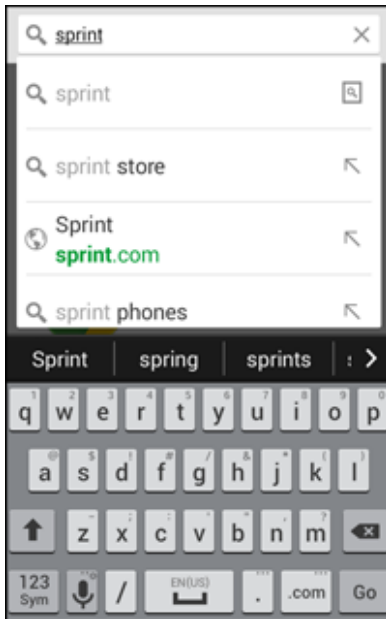

- ❖ The search results appear or a Web page opens.

Chrome Support

- To find on-phone help with Chrome, from Chrome, tap **More options**  > **Help & feedback**.
- ❖ A Web page will open displaying Google help for Chrome.

Tip: For more information, from your computer, visit: google.com/intl/en/chrome/browser/mobile/.

Camera and Video

You can use the camera or video camera to take and share pictures and videos. Your phone comes with a 5 megapixel camera with an autofocus feature that lets you capture sharp pictures and videos.

Take Pictures and Record Videos

The following topics teach you how to take pictures and record videos with your phone's camera.

Capturing Pictures/Videos

- **File Format for Pictures:** File format for pictures is JPEG.
- **File Format for Videos:** File format for videos is MPEG4.

Camera Cautions

If Lens Becomes Dirty: Fingerprints/smudges on lens prevent capturing of clear still images/videos. Wipe lens with a soft cloth beforehand.

Avoid Exposure to Direct Sunlight: Be careful not to expose lens to direct sunlight for long periods. This may discolor color filter and affect color of images.

Mobile Light Warning

Do not shine Mobile Light close to eyes. Do not look directly at Mobile Light when shining. Do not shine Mobile Light at other people's eyes. It may affect eyesight.

Take a Picture

You can take high-resolution pictures using your phone's camera.

Note: If you have an optional SD card installed, pictures and videos are stored to the SD card. If no card is installed, pictures and videos are saved to your phone's memory.

1. From home, tap **Apps**  > **Camera** .

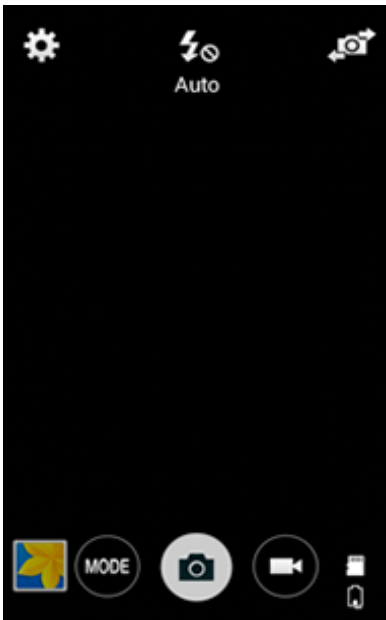

- ❖ The camera viewfinder appears.

2. Aim the camera at your subject and then touch and hold .

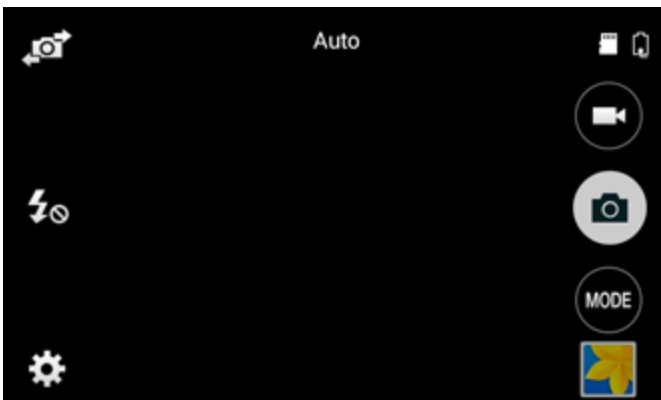

- ❖ Auto focus activates.









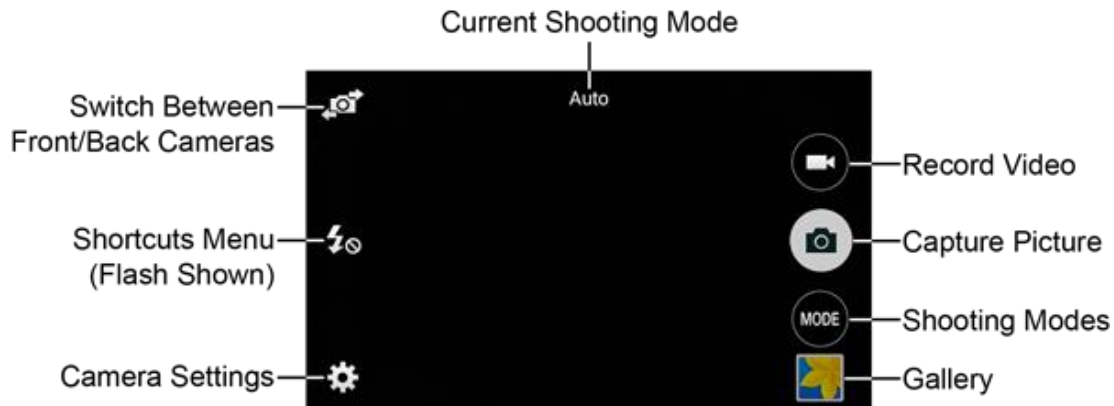

3. Release  to take the picture.

❖ The shutter clicks and the picture is captured and saved to your phone or SD card.

Viewfinder Screen

The Viewfinder screen lets you view your subject and access camera controls and options.



-  **Switch Between Front/Back Cameras:** Switch between the back camera lens and the front-facing camera lens (for self-portraits, video chatting, etc.).
-  **Flash:** Switch between Flash on , Auto flash , and Flash off  (back camera only).
 - This icon is on the **Shortcuts Menu**, which gives you quick access to frequently-used camera settings. To customize the Shortcuts menu, touch and hold an icon to display the available options, and then drag an icon onto or off of the Shortcuts menu.
-  **Camera Settings:** Opens the camera settings menu and lets you change additional camera settings. See [Camera Settings](#).
-  **Record Video:** Begin recording video.
-  **Capture Picture:** Take a picture.
-  **Shooting Modes:** Select a shooting mode.
-  **Gallery:** View your picture or video in the Gallery application.

Record Videos

Record high-quality videos using your phone's video camera.

Note: If you have an SD card installed, pictures and videos are stored to the SD card. If no card is installed, pictures and videos are saved to your phone's memory.

1. From home, tap **Apps**  > **Camera** .

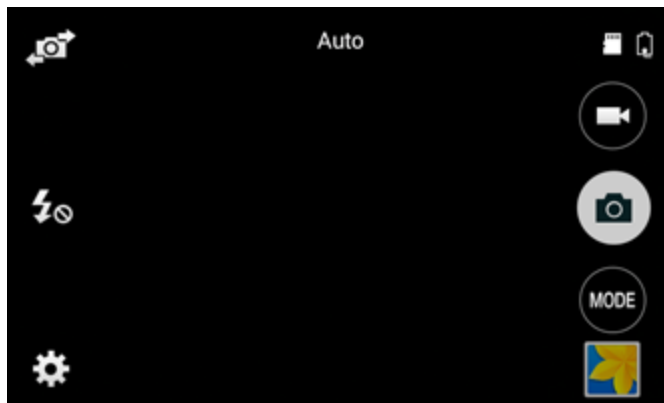

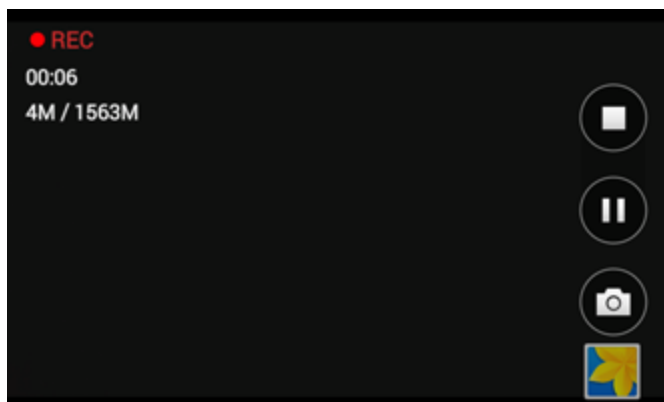

- ❖ The camera viewfinder appears.

2. Aim the camera at your subject and then tap **Record** .



- ❖ Video recording begins.

3. Tap  to pause recording. Tap  to stop recording.

- ❖ The camera stops recording and the video is captured and saved to your phone or SD card.

View Pictures and Videos Using Gallery

Using the Gallery application, you can view pictures and watch videos that you've taken with your phone's camera, downloaded, or copied onto your storage card or phone memory. You can also take a look at your pictures and your friends' pictures that are on your social networks (Facebook and Flickr only).

For pictures that are on your storage card or phone memory, you can do basic editing such as rotating and cropping. You can also easily assign a picture as your contact picture or wallpaper and share pictures with your friends.

View Pictures and Videos

You can access and view all your stored pictures and videos from your phone's Gallery.

1. From home, tap **Apps**  > **Gallery** .

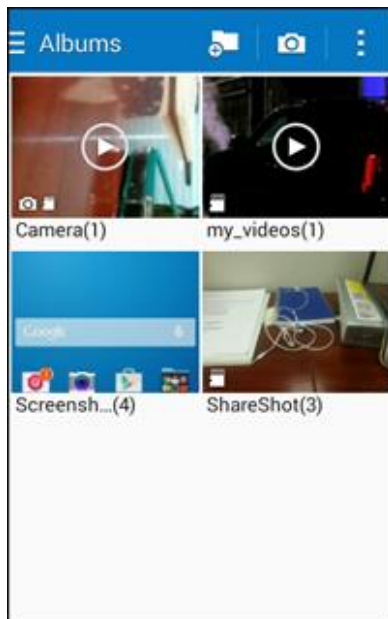

- ❖ The album list opens.

2. Tap an album (such as Camera).

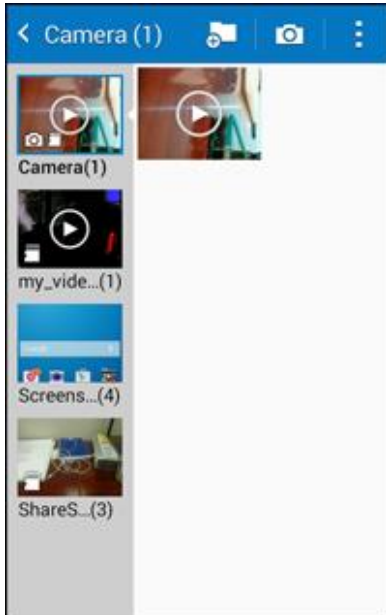

- ❖ The list of pictures and videos for the album opens.
 - To select another album, tap **Back**  to return to the Albums tab.
3. Tap an image to view the picture or video.
- ❖ The picture opens or the video begins playing.
 - Tap a picture or video to view it full screen.
 - When viewing pictures and videos, you can touch and hold an image to open a selection menu and choose what to do with the picture or video.

Pictures and Videos: Review Screen

After capturing a picture or video, from the camera screen, tap the thumbnail image at the bottom right corner of the screen to see the item in the review screen. From there, you can access options such as save, view, send, or delete the picture or video.

Pictures and Videos: Options while Viewing

- **Zoom In or Out on a Picture:** Tap the screen twice or pinch the screen to zoom in or out on a picture.
- **Viewing Videos:** Use the onscreen controls to play, pause, or stop the video playback.

After selecting an album from the Albums tab, you can browse through the pictures and videos of that album. Tap a picture or video to view it in full screen. By default, the pictures and videos in an album are displayed in grid view.

Note: When viewing pictures, you can touch and hold on a picture or video to open a selection menu and choose what to do with the picture or video.

Edit Pictures

Whether you are browsing pictures in filmstrip or grid view in the Gallery application, you can touch and hold on a picture to open a selection menu and choose to delete the picture, rotate or crop it, and more.

Rotate and Save a Picture

1. From home, tap **Apps**  > **Gallery** .

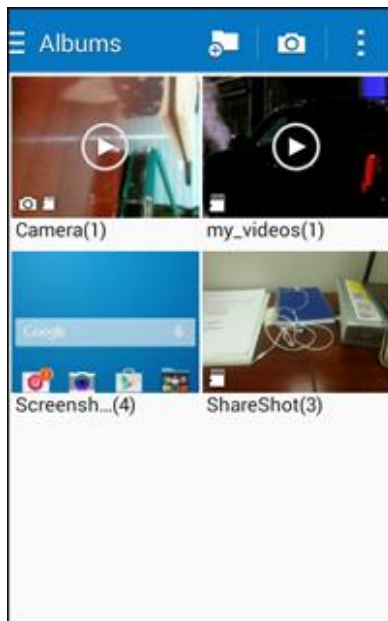

- ❖ The album list opens.

2. Tap an album (such as Camera).

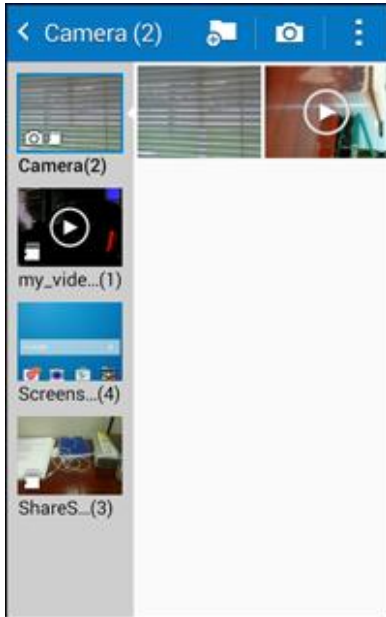

- ❖ The list of pictures and videos for the album opens.

3. Tap the picture you want to rotate.

4. Tap **More options**  and then select either **Rotate left** or **Rotate right**.

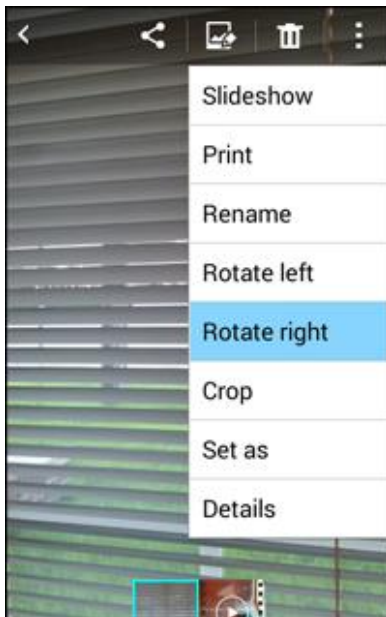

- ❖ The picture is rotated and saved to the phone or SD card, depending on your settings.

Crop a Picture

1. From home, tap **Apps**  > **Gallery** .

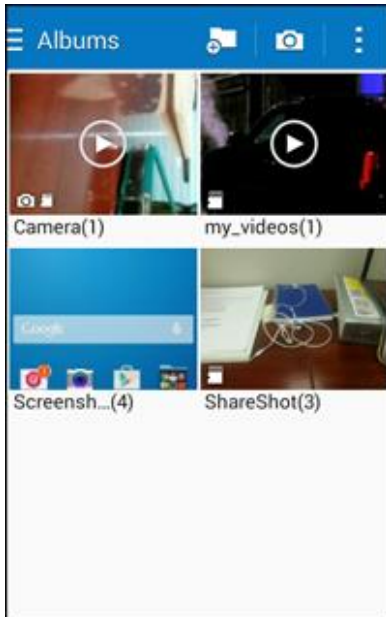

❖ The album list opens.

2. Tap an album (such as Camera).

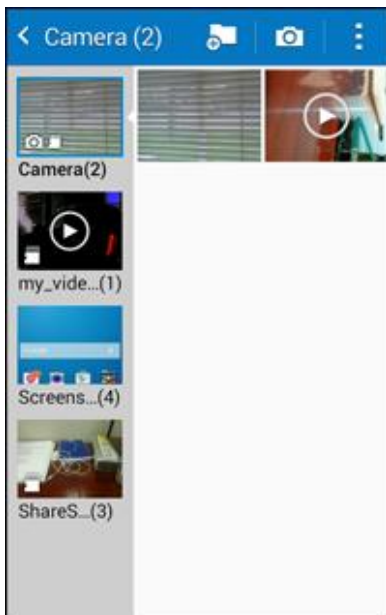

❖ The list of pictures and videos for the album opens.

3. Tap the picture you want to crop.

4. Tap **More options**  > **Crop**.

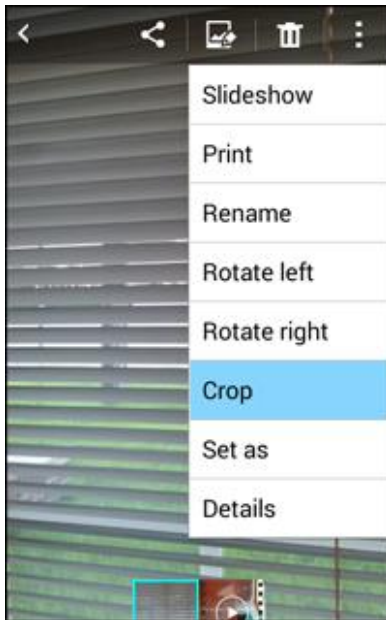

- ❖ A crop box appears on the picture.
5. To adjust the crop box size, touch and hold the edge of the box. When directional arrows appear, drag your finger inward to or outward to resize the crop box.



- To move the crop box to the part of the picture that you want to crop, drag the crop box to the desired size and position.

6. Tap **Done** to apply the changes to the picture.

❖ The cropped picture is saved in the album as a copy. The original picture remains unedited.

Share Pictures and Videos

The Gallery application lets you send pictures and videos using email or multimedia messages. You can share pictures on your social networks (such as Facebook, Flickr, Picasa, and Twitter) and share videos on YouTube. You can also send them to another phone or your computer using Bluetooth.

Send Pictures or Videos by Email

You can send several pictures, videos, or both in an email or Gmail message. They are added as file attachments in your email. For more information about using email and Gmail, see [Compose and Send Email](#) or [Create and Send a Gmail Message](#).

1. From home, tap **Apps**  > **Gallery** .

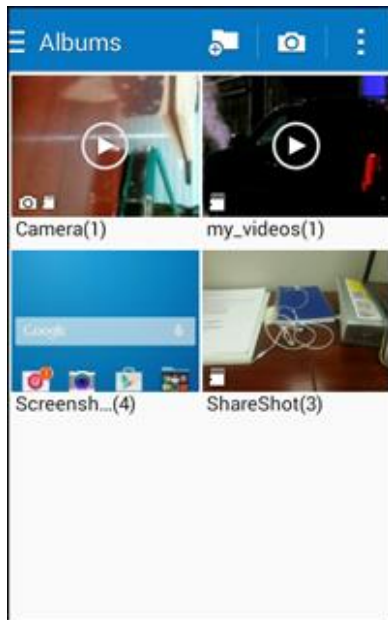

❖ The album list opens.

2. Tap an album (such as Camera).

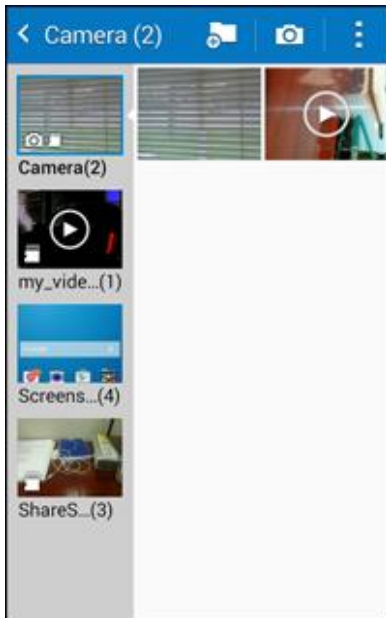

- ❖ The list of pictures and videos for the album opens.
3. Tap the album that contains the pictures or videos you want to share.
 4. Tap the pictures or videos you want to share.
 - To select multiple items, touch and hold an image to turn on multiple select. Tap all the items you want to include.
 5. Tap **Share**  and then on the Share via menu, tap **Email** or **Gmail**.

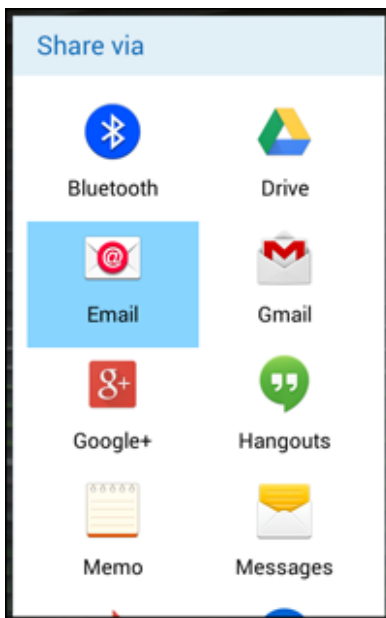

- ❖ Follow onscreen prompts to complete and send the message.

Note: If you selected **Email** and you have multiple email accounts, the default email account will be used. Check the “From” line to determine which email account is being used.

For more information about using email and Gmail, see [Compose and Send Email](#) or [Create and Send a Gmail Message](#).

Send a Picture or Video by Multimedia Message

Multimedia Messaging (MMS) lets you send pictures and videos using your phone’s messaging app. Although you can send several pictures or videos in a multimedia message, it may be better to just send one at a time, especially if the files are large in size.

1. From home, tap **Apps**  > **Gallery** .

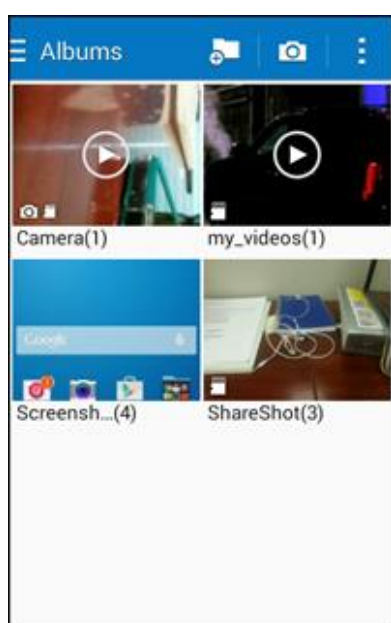

- ❖ The album list opens.

2. Tap an album (such as Camera).

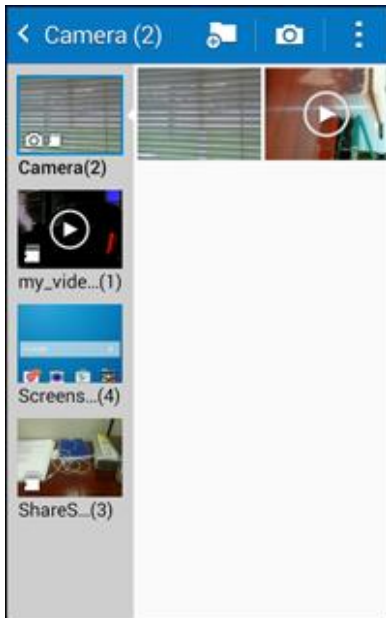

- ❖ The list of pictures and videos for the album opens.

3. Tap the album that contains the pictures or videos you want to share.
4. Tap the pictures or videos you want to share.
 - To select multiple items, touch and hold an image to turn on multiple select. Tap all the items you want to include.
5. Tap **Share**  and then on the Share via menu, tap **Messaging**.

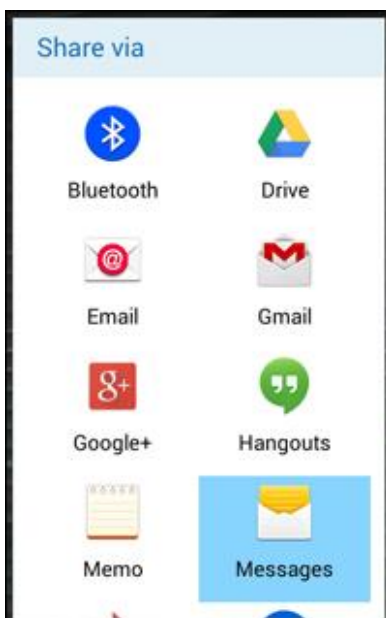

- ❖ Follow the onscreen prompts to complete and send the message.

For more information about sending multimedia messages, see [Send a Multimedia Message \(MMS\)](#).

Send Pictures or Videos Using Bluetooth

You can select several pictures, videos, or both and send them to someone's phone or your computer using Bluetooth.

1. From home, tap **Apps**  > **Gallery** .

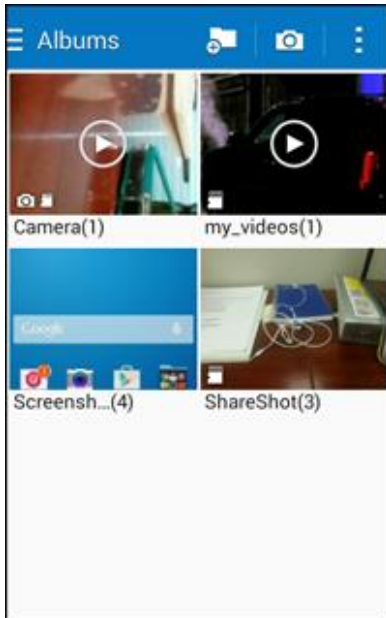

❖ The album list opens.

2. Tap an album (such as Camera).

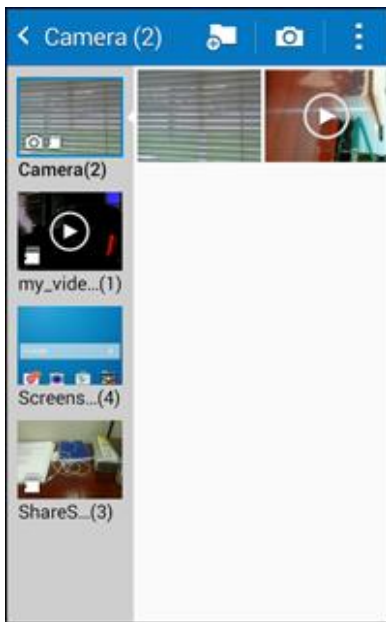

❖ The list of pictures and videos for the album opens.

3. Tap the album that contains the pictures or videos you want to share.
4. Tap the pictures or videos you want to share.
 - To select multiple items, touch and hold an image to turn on multiple select. Tap all the items you want to include.
5. Tap **Share**  and then on the Share via menu, tap **Bluetooth**.

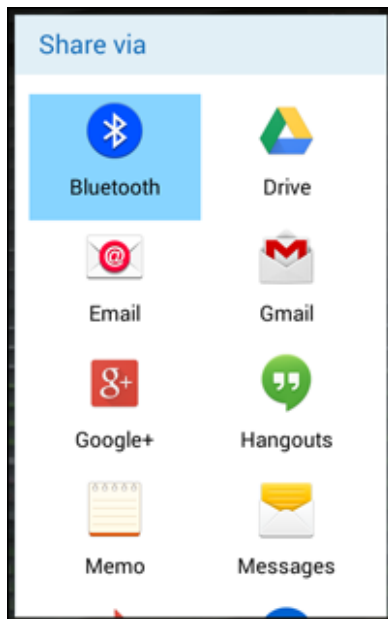

- ❖ Follow the onscreen prompts to complete and send the files.

For more information, see [Bluetooth](#).

Share Videos on YouTube

You can share your videos by uploading them to YouTube™. Before you do this, you must create a YouTube account and sign in to that account on your phone.

1. From home, tap **Apps**  > **Gallery** .

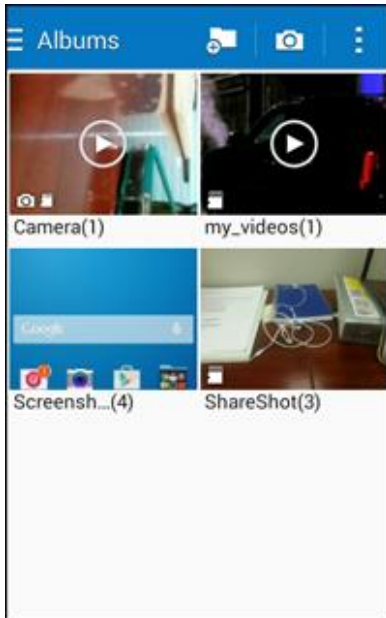

❖ The album list opens.

2. Tap an album (such as Camera).

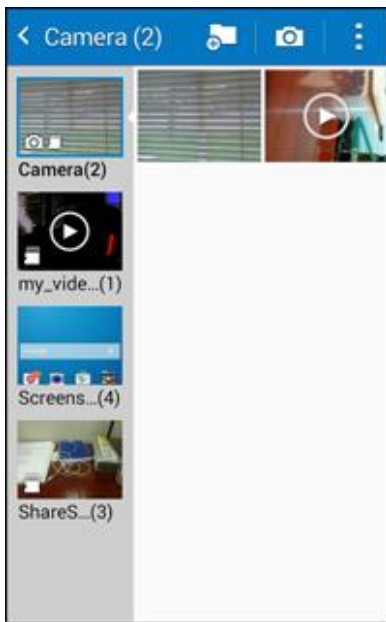

❖ The list of pictures and videos for the album opens.

3. Tap the album that contains the videos you want to share.
4. Tap the videos you want to share.
 - To select multiple videos, touch and hold an image to turn on multiple select. Tap all the videos you want to include.
5. Tap **Share**  and then on the Share via menu, tap **YouTube**.

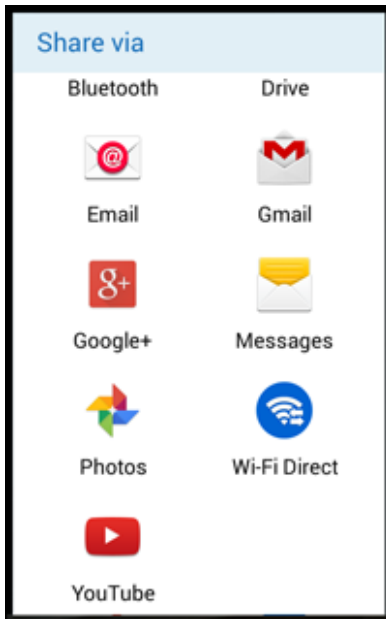

6. Enter the prompted information, such as description and tags, and select a privacy option.
7. Tap **Upload**.
 - ❖ The upload is completed.

Camera Settings

You can adjust your camera's settings using the icons on the main camera screen and the full camera settings menu.

Switch Cameras

Your phone lets you switch between the front and back cameras.

1. From home, tap **Apps**  > **Camera** .

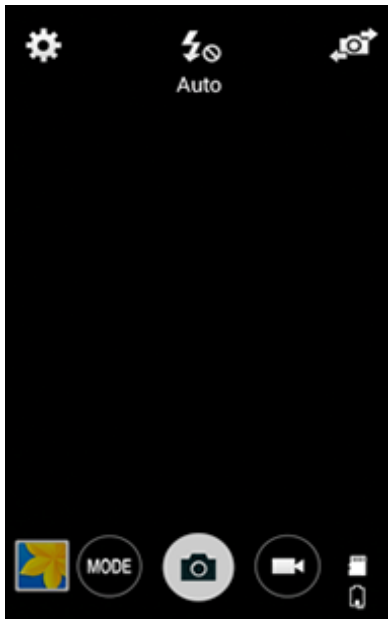

- ❖ The camera viewfinder appears.
2. Tap  > **Switch cameras**.
 - ❖ The window to switch cameras opens.
 3. Tap a camera type.
 - ❖ The camera switches type.

Set Camera Options

You can configure your camera's settings to fit any situation and event.

1. From home, tap **Apps**  > **Camera** .

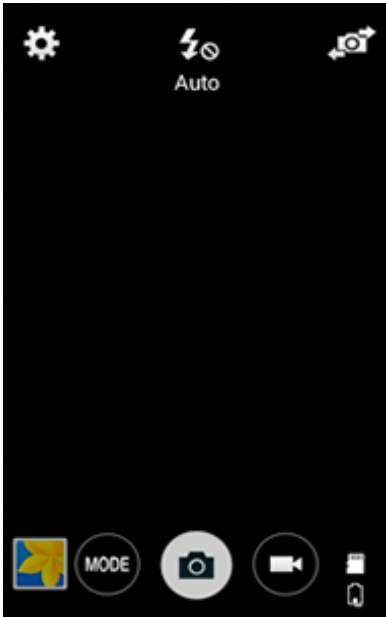

- ❖ The camera viewfinder appears.

2. Tap **Settings** .



- ❖ The camera settings menu opens.
 - Settings differ depending on the camera and camera mode in use.
- 3. Select your desired settings.
 - ❖ The settings are applied.

Useful Apps and Features

The following topics detail many of your phone's tools and features such as maps and navigation, calendar, clock, social networking apps, music, memos, and more.

Sprint Zone

Stay connected to all the latest news and information from Sprint. Included here are news, feedback, featured applications and tips/tricks for your device.

- From home, tap **Apps**  > **Sprint Zone** .
- ❖ The Sprint Zone app launches.

Calculator

Your phone's convenient built-in calculator lets you perform basic mathematical equations.

1. From home, tap **Apps**  > **Calculator** .

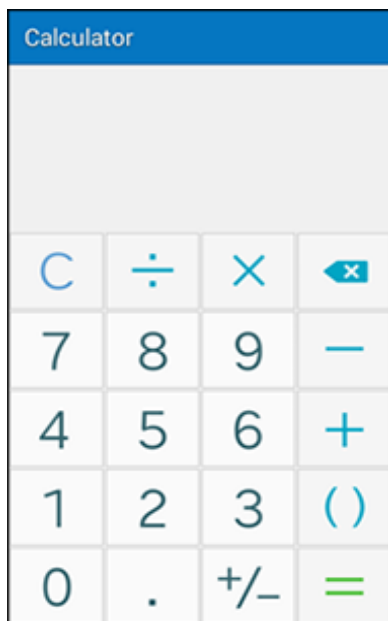

- ❖ The calculator app launches.

2. Tap onscreen keys for calculations.

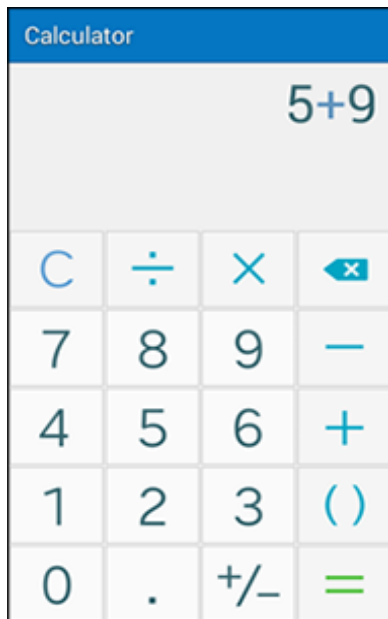

❖ Calculation results appear.

3. To use the scientific calculator, make sure Screen rotation is turned on (Notification panel > Screen rotation) and rotate the screen to the landscape orientation.

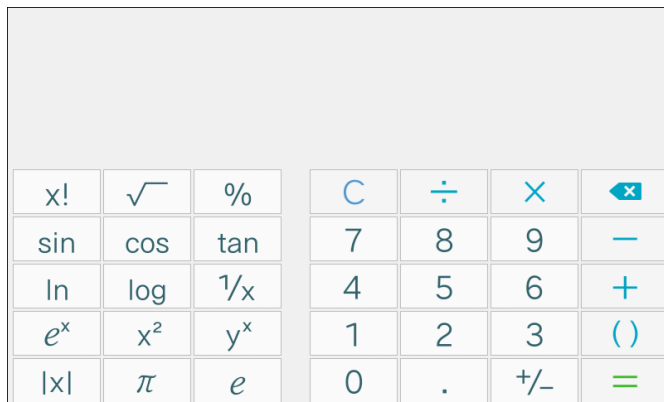

❖ Keys for the scientific calculator appear.

Calendar

Use Calendar to create and manage events, meetings, and appointments. Your Calendar helps organize your time and reminds you of important events. Depending on your synchronization settings, your phone's Calendar stays in sync with your Calendar on the Web, Exchange ActiveSync calendar, Google Calendar, and Outlook calendar.

In order to sync with your Google calendar, you must sign in to a Google account on your phone. See [Google Account](#).

Calendar Operations

- **View Today's Calendar:** From the Calendar, tap **Today**.
- **Change Calendar View:** From the Calendar, tap , and then tap **Year**, **Month**, **Week**, **Day**, or **Agenda** to change the current view.
- **View Next/Previous Month (Month View):** From the Calendar, flick the screen left or right.
- **View Next/Previous Week (Week View):** From the Calendar, flick the screen left or right.
- **View Next/Previous Day (Day View):** From the Calendar, flick the screen left or right.
- **View the Next/Previous Time Period (Day/Week View):** From the Calendar, flick the screen left or right.

Add an Event to the Calendar

Add events to your calendar directly from the Calendar application.

1. From home, tap **Apps**  > **Calendar** .



- ❖ The Calendar app opens.

2. Tap **Add** .

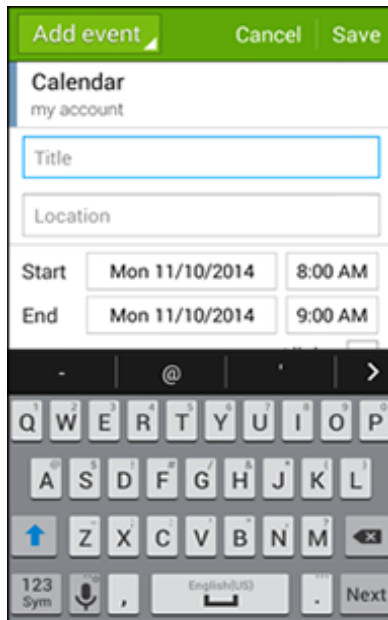

- ❖ The add event window opens.
3. Enter an event title, start date/time, end date/time, etc., and then tap **Save**.
- ❖ The event is added to your calendar.

Selecting a Calendar

- If you have more than one calendar, select a calendar by tapping **Calendar** at the top of the Add Event screen.
 - Select **My Calendar** to create an event that will appear only on your phone.
 - Select your Google Account to create a Google Calendar event. If you have several Google Calendars on the Web, select one in which to add your event.
 - You can create multiple Google Calendars only in Google Calendar on the Web. After creating them in Google Calendar on the Web, you'll be able to see them in the Calendar application on your phone. For more information about creating and managing multiple Google Calendars, visit the Google website: calendar.google.com.
 - If you have synchronized your phone with an Exchange ActiveSync account or Outlook on your computer, you can also select these calendars.
 - Select **PC Sync** to create an Outlook Calendar event to sync with your computer.
 - Select **Exchange** to create an Exchange ActiveSync calendar event.

View Calendar Events

You can display the Calendar in daily, weekly, monthly, or agenda view. To change the Calendar view, tap the **Year**, **Month**, **Week**, **Day**, **Agenda**, or **Task** tabs along the side.

1. From home, tap **Apps**  > **Calendar** .



❖ The Calendar app opens.

2. Tap a date and then tap an event.



❖ The event details appear.

- Tap the event to view details, and then tap  to edit the event.

Sync Calendars

You can select which calendars you'd like to sync on your phone, along with what types of information you want to sync.

1. From home, tap **Apps**  > **Calendar** .



- ❖ The Calendar app opens.

2. Tap **More options**  > **Calendars**.

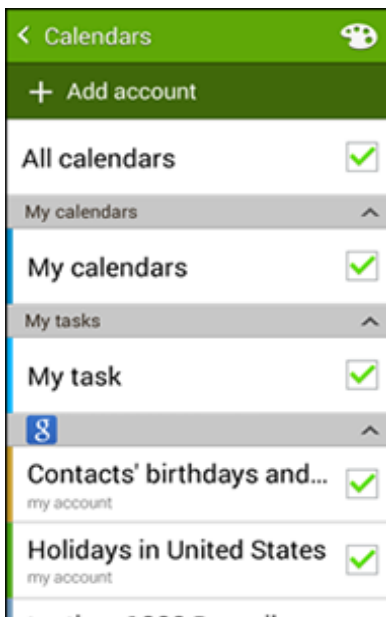

3. Select sync options by adding or removing check marks from the items.

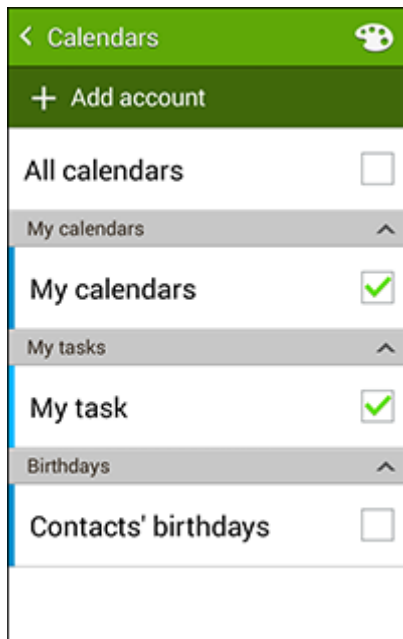

❖ The sync settings have been updated.

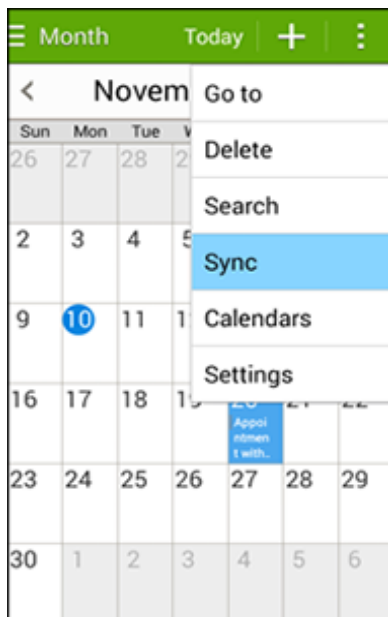

4. Tap Back to return to Calendar view, and then tap **More options**  > **Sync**.



❖ The selected calendars sync.

Synchronize an Exchange ActiveSync Calendar

If you have set up a Microsoft Exchange ActiveSync account on your phone, you can also synchronize Exchange ActiveSync calendar events on your phone. Calendar events on your Exchange ActiveSync will also show in Calendar if you chose to synchronize with the Exchange ActiveSync Server.

1. To check if Exchange ActiveSync items are set to be synchronized, From home, tap **Apps**  > **Settings**  > **Accounts** > **Microsoft Exchange ActiveSync**.

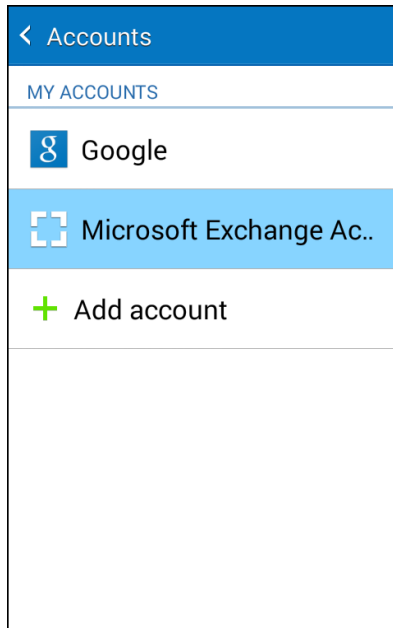

- If Microsoft Exchange ActiveSync doesn't appear under the Accounts heading in the Settings menu, you do not have an Exchange ActiveSync account configured on the phone. For information about adding an account, see [Add an Exchange ActiveSync Account](#).

2. If your Exchange ActiveSync account is set for synchronization, you will see a **Sync** icon .

Clock

Your phone has a clock app that lets you set alarms, view time in time zones around the world, use a stopwatch, set a timer, and use your phone as a desk clock.

Checking the Time

You can always check the time on your phone. The current time displays in the upper right corner of the Status bar. Many widgets and Lock screens also display the time and provide options for how time is displayed.

Setting Date and Time

Your phone automatically receives the current date and time from the wireless network. You can set the date by hand by overriding the default setting.

1. From home, tap **Apps**  > **Settings** .

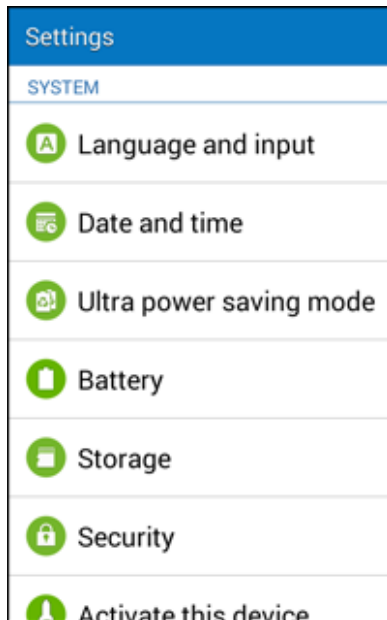

2. Tap **Date and time**.

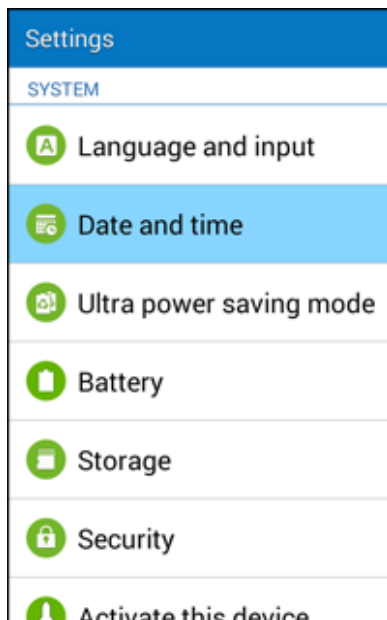

3. Set available date and time options.

❖ Your date and time settings are applied and saved.

Set Alarms

Set multiple alarms using your phone's Clock app.

1. From home, tap **Apps**  > **Clock** .

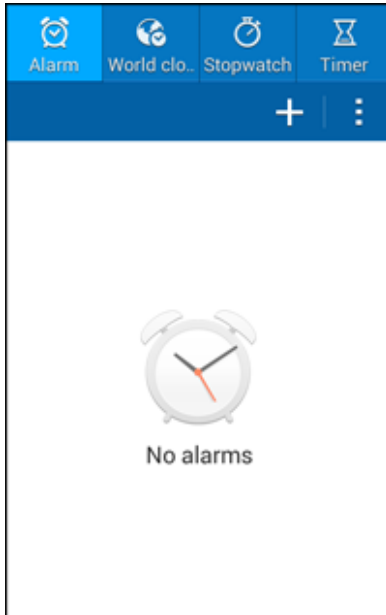

- ❖ The Clock appears.

2. Tap the **Alarm** tab and then tap **Create alarm** .

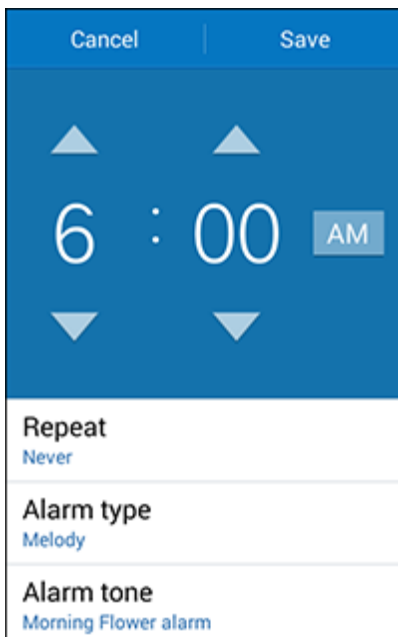

3. Set the alarm options, including time, days, repeat pattern, alarm type, alarm tone, and volume, and then tap **Save**.

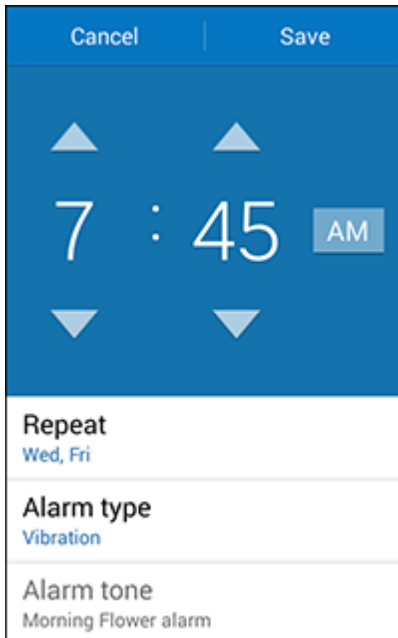

- ❖ The alarm is set.

Phone at Alarm Time

- At the set alarm time, the phone sounds the alarm and/or vibrates.
- When the alarm sounds, drag  to the right to dismiss it.

World Clock

The world clock lets you keep track of the current time in multiple cities around the globe.

1. From home, tap **Apps**  > **Clock**  > **World Clock**.

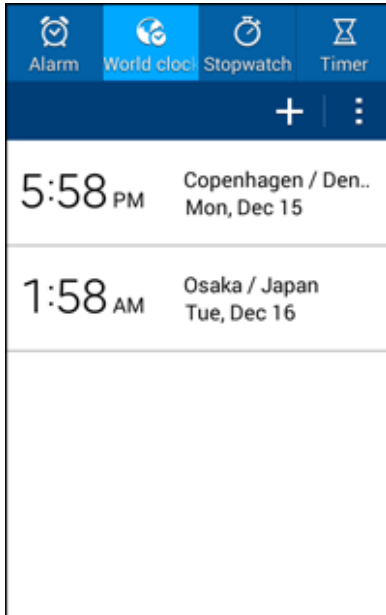

2. Tap **Add City**  and select a city.
3. Repeat to add multiple cities.

Stopwatch

The stopwatch lets you time events down to the hundredth of a second.

1. From home, tap **Apps**  > **Clock**  > **Stopwatch**.

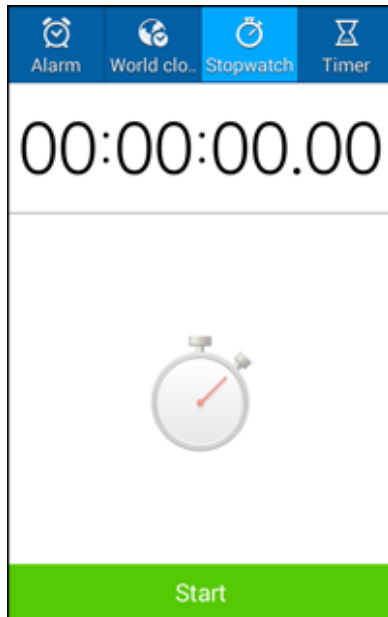

2. Tap **Start** to begin timing.
3. Tap **Stop** to stop timing.
 - Additional options include Lap to keep track of laps, Restart to continue timing, and Reset to reset the stopwatch to zero.

Timer

The timer provides a countdown timer for up to 99 hours, 59 minutes, and 59 seconds.

1. From home, tap **Apps**  > **Clock**  > **Timer**.

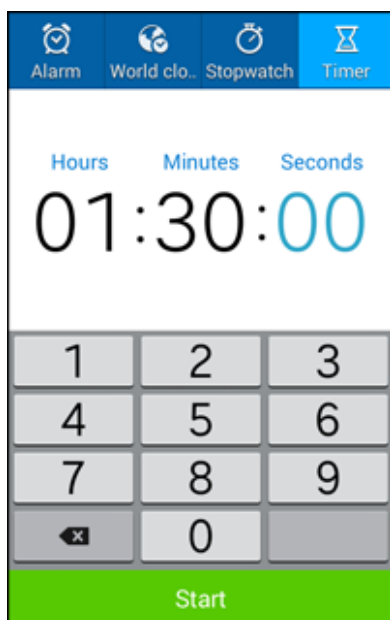

2. Use the keypad to set the length of the timer.
3. Tap **Start** to begin the timer.

Gadget Guardian

Shield, backup, locate, and lock your phone with one easy-to-use app. With Gadget Guardian, you get protection from viruses, malware, adware, and spyware, map the location of your phone and activate an alarm to help you locate it, remotely lock your device and erase your personal data, and automatically backup your contacts and download them to your computer for easy transfer to another device.

- From home, tap **Apps**  > **Gadget Guardian** .

GALAXY Apps

Discover apps designed exclusively for your Galaxy phone.

Note: You must sign in to a Samsung account in order to download GALAXY apps.

- From home, tap **Apps**  > **GALAXY Apps** .

Google Maps

Use the Google Maps app to determine your location, find directions, browse local businesses and attractions, rate and review places, and more.

View Maps of Specified Places

Use Google Maps to locate and map a specific address or destination.

1. From home, tap **Apps**  > **Maps** .

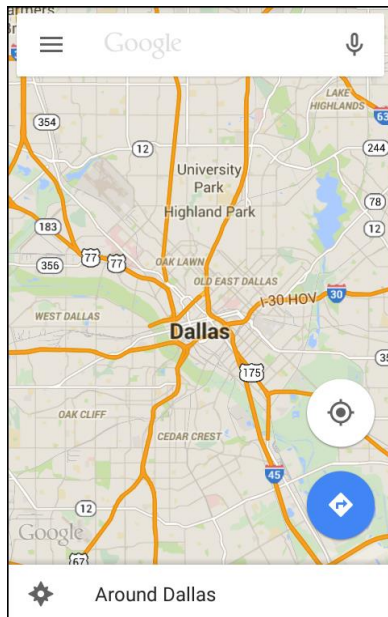

- ❖ Google Maps opens.
 - If prompted, follow the onscreen instructions to accept terms of use.

2. Tap in the search box to start a search.

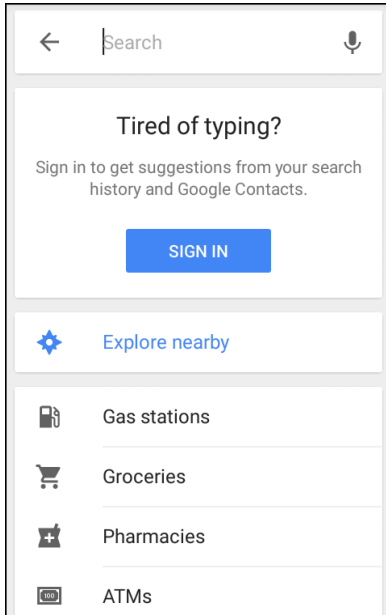



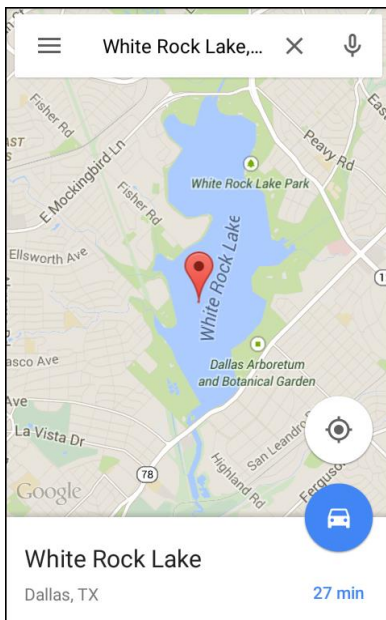

3. Enter an address, city, facility name, etc., and then tap a candidate in the results list.



- ❖ A map of the specified location opens.

Google Maps Operations

- **Viewing Current Location:** From the Maps app, tap .
- **Obtain Useful Area Information for Current Location:** From the Maps app, tap **Search** , enter the information you are looking for, and then tap a result to view it.
- **View Traffic Information, Aerial Photos, Etc., in Maps:** From the Maps app, tap **Menu**  and then tap **Traffic, Satellite, Google Earth**, etc.
- **Check Route to Destination:** From the Maps app, tap [route icon], enter your current location and your destination, tap a method of transport (car, public transit, bicycle, or on foot), and then tap **Search for route**.
 - Route candidates appear in a list.
- Check Detailed Operation for Maps: From the Maps app, tap **Menu**  > **Help**.

Google Play Books

Discovering your favorite books and authors has never been easier. With Google Play Books, you can shop the world's largest selection of eBooks and read them anywhere you like.

- From home, tap **Apps**  > **Play Books** .

Google Play Games

Google Play Games is the easiest way for you to discover new games, track achievements and scores, and play with friends around the world. It brings all of your gaming on Google Play together in a unified Android experience.

- From home, tap **Apps**  > **Play Games** .

Google Play Movies & TV

Google Play Movies & TV allows you to watch movies and TV shows purchased on Google Play. You can stream instantly on your Android phone or download so you can watch from anywhere, even when you are not connected. Also, get quick access to your personal video collection, including those taken on your phone.

Learn more about Google Play Movies & TV at play.google.com/about/movies.

- From home, tap **Apps**  > **Play Movies & TV** .

Google Play Music

The Google Play Music app lets you browse, shop, and play back songs purchased from Google Play as well as songs you have loaded from your own music library. The music you choose is automatically stored in your Google Play Music library and instantly ready to play via streaming or download.

For more information about Google Play Music, visit play.google.com/about/music.

Note: For information about loading music onto your phone, see [Transfer Files Between Your Phone and a Computer](#).

Using Google Play Music

Use the Google Play Music app to listen to all your music on your phone. Compatible music file formats include: MP3 (.mp3), AAC (m4a), WMA (.wma), FLAC (.flac), OGG (.ogg), DRM protected AAC (m4p), and ALAC (.m4a).

1. From home, tap **Apps**  > **Play Music** .

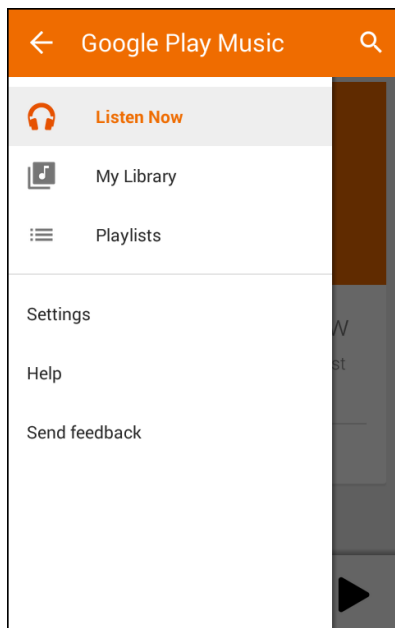

- ❖ The Play Music app opens to the library.
2. Flick the screen left or right to select a library category such as Artist or Albums.
 3. Tap an item from the category window and then tap a song.
- ❖ The song begins playing.

Google Play Music Screen Layout

The following diagram outlines the main features of the Play Music app player screen.

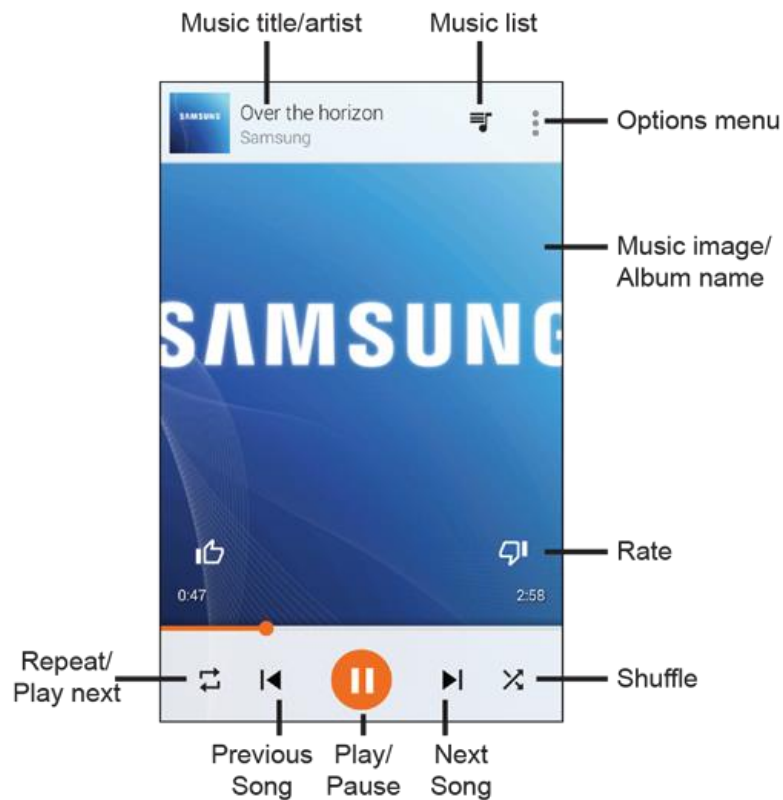

Feature	Description
Return to music list	Return to the music list.
Show music image/album name	Display music images and album names (if available).
Music title/artist	Display music title and artist (if available).
Repeat/play next	Repeat the current song or play the next song queued.
Options menu	Access the options menu.
Previous song	Play the previous song.
Play/pause	Play or pause the current song.
Next song	Play the next song.
Shuffle	Shuffle the current playlist or queue.
Rate (thumbs up/thumbs down)	Rate the current song.

Create Playlists in Google Play Music

Organize music into playlists to fit every occasion.

1. From home, tap **Apps**  > **Play Music** .

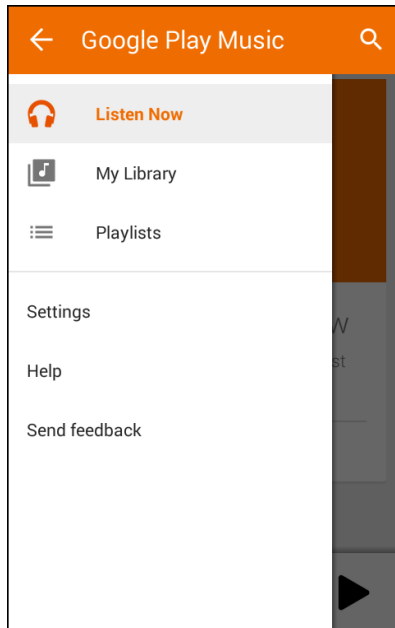

- ❖ The Play Music app opens to the library.

2. Tap **Menu**  to listen to your library , playlists, or access Google Play Music online.
3. Tap a song to play it.

Adding Currently Playing Music to a Playlist

- From the player view, tap **More options**  > **Add to playlist** > **New playlist**.

- ❖ The music is added to the playlist.

Google Play Newsstand

With Google Play Newsstand, discover more of the news and magazines you care about all in one app on your phone. Enjoy breaking news and in-depth articles featuring audio and video. From sports, business, cooking, entertainment, fashion and more it's all in one place.



- From home, tap **Apps**  > **Play Newsstand** .

Google Search



Search information saved on the phone and in phone applications as well as on the Internet.

Use Google Search

Type search terms in the Google Search bar to find information on your phone and around the globe.

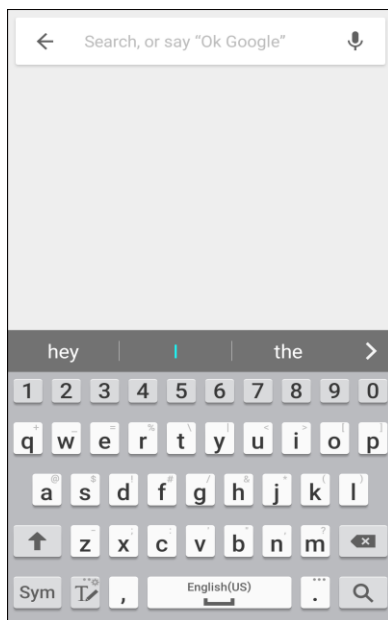

1. From home, tap the Google search bar or tap **Apps**  > **Google** .



- ❖ The Search window opens.
 - If confirmation appears, follow onscreen instructions.
 - If a description for Google Now appears, tap **Next** and read information. Tap **Enable** on the last page if you want to use Google Now.
- 2. Type your search keywords and tap **Search** .
- ❖ Search results appear.
 - To search by voice, tap  in the search bar and speak your search terms.

Google Search Options

Note: To set Google Search options, from the main Google Search screen, press the **Back** key .

- **Changing Search Information:** In the search window, tap **More options**  > **Settings** > **Phone search** and select where to search.
- **Using Google Now:** Google Now automatically searches for information based on search keywords used, your current location, etc., and presents search results in the search screen. Google Now also informs users of scheduled events.
 - To enable Google Now, in the search window, tap **More options**  > **Settings**. Slide the ON/OFF switch next to **Google Now** to **ON**. At the prompt, tap **Yes, I'm in**.
- **Canceling Google Now:** In the search window, tap **More options**  > **Settings**. Slide the ON/OFF switch next to **Google Now** to **OFF**. At the prompt, tap **Turn off**.

Use Google Voice Search

Use your voice to search instead of typing, with Google Voice Search.

1. From home, tap **Apps**  > **Voice Search** .

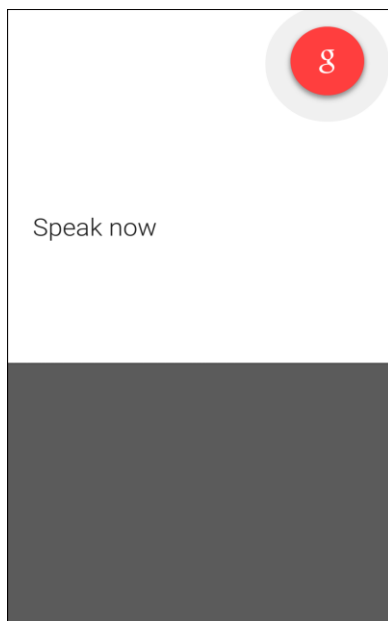

- ❖ The Voice Search window opens.

2. Speak your search terms.

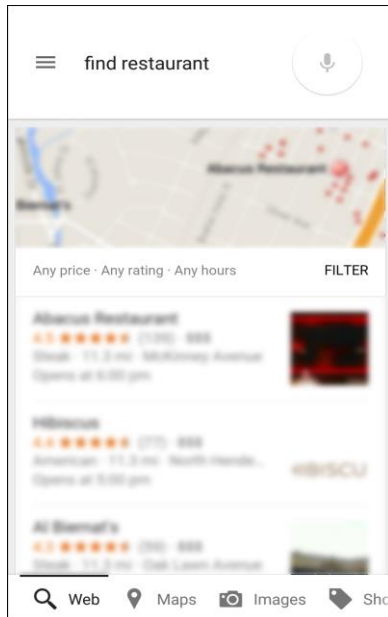

- ❖ Search results appear.

Google Wallet

You must have a Google Wallet account associated with your Google Account to purchase items from the Google Play Store app.

To create a Google Wallet account, do one of the following:

- On your computer, go to google.com/wallet to create a Google Wallet account.

— or —

The first time you use your phone to buy an item from Google Play, you are prompted to enter your billing information to set up a Google Wallet account.

Warning: When you've used Google Wallet once to purchase an application from the Google Play Store app, the phone remembers your password, so you don't need to enter it the next time. For this reason, you should secure your phone to prevent others from using it without your permission. (For more information, see [Screen Lock](#).)

Gallery

Using the Gallery application, you can view pictures and watch videos that you've taken with your phone's camera, downloaded, or copied to an optional memory card (not included).

For pictures stored on an optional memory card, you can do basic editing such as rotating and cropping. You can also set a picture as your contact picture or wallpaper and share pictures with your friends.

While viewing pictures in the Gallery, scroll up the screen to view more albums. Simply tap an album to view the photos or videos in that album.

If you have pictures or videos stored on an optional memory card (not included), they will be display folders they are stored in, and folders are treated as albums. The actual folder names will be used as the album names. If you have downloaded any photos and videos, these will be placed in the **All downloads** album.

1. From home, tap **Apps**  > **Gallery** .

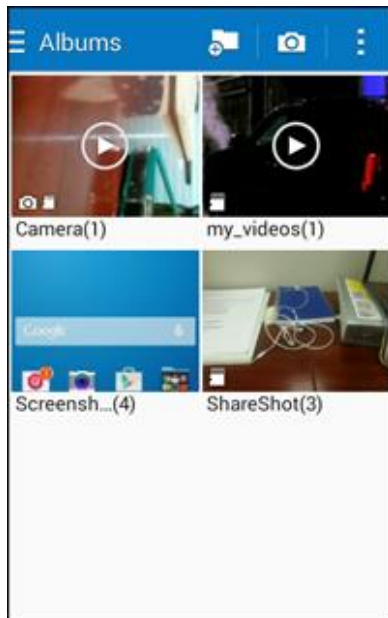

- ❖ The album list opens.

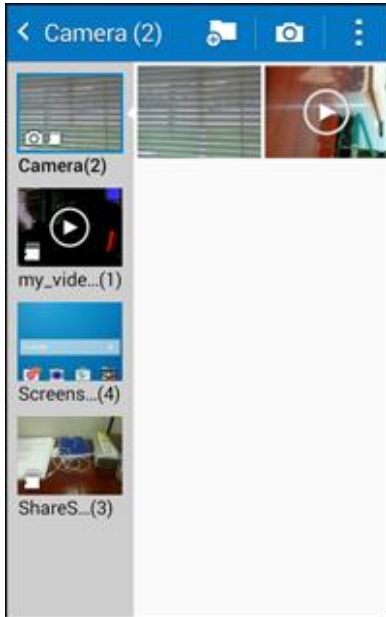

2. Tap an album (such as Camera).



- ❖ The list of pictures and videos for the album opens.

3. Select an album or tap a thumbnail to view the picture or video.

4. From the main Gallery screen, you can use these options:

- Tap a picture or video to display it in full screen view.
- Touch and hold thumbnails to select them (indicated by a check mark).
- Tap **Menu**  to choose a display style. You can view by Albums, All, or Locations.
- Tap **Camera**  to launch the Camera to take pictures or record video.
- Tap **More options**  for options. Available options depend on which Gallery screen you are viewing, and may include:
 - **Select item/album:** Depending on the view, tap albums or items to select them. After selection, you can tap **More options** again for options you can use with the selected item(s).
 - **Slideshow:** Choose options to create a slideshow for viewing your pictures and videos.

View Photos and Videos

Tap a photo or video to view it in full screen.

View Photos

1. From home, tap **Apps**  > **Gallery** .

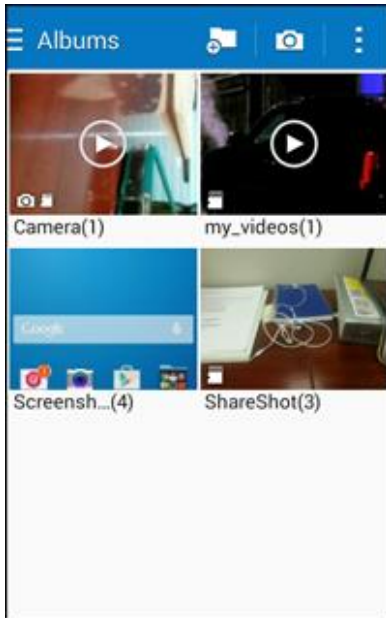



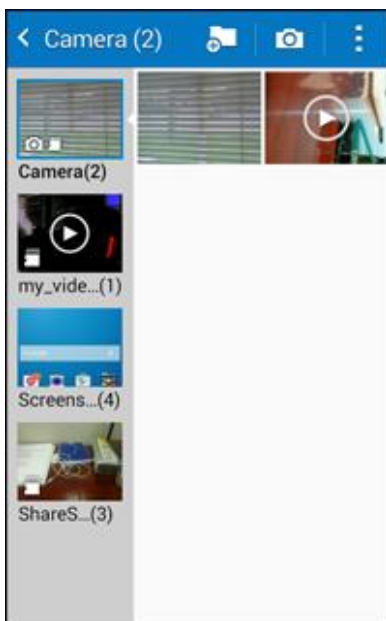

❖ The album list opens.

2. Tap an album (such as Camera).









❖ The list of pictures and videos for the album opens.

3. Tap a thumbnail to view the picture. While viewing a picture full-screen you can use these options:

- **Share** : Choose a method for sharing the picture.
- **Edit** : Modify your picture.
- **Delete** : Erase the current picture.
- **More options** : Choose other options, including:
 - **Slideshow**: Create a slideshow.
 - **Print**: Print the picture to a compatible Wi-Fi printer (not included).
 - **Rename**: Change the name of the file.
 - **Rotate left**: Rotate the image ninety degrees to the left.
 - **Rotate right**: Rotate the image ninety degrees to the right.
 - **Crop**: Adjust the size of the picture.
 - **Set as**: Set the picture as wallpaper on the Lock or Home screen.
 - **Details**: View file details.

View Videos

Note: If no icons are displayed on the screen in addition to the picture, tap anywhere on the screen to display them.



1. From home, tap **Apps**  > **Gallery** .
2. Tap a video to select it. When the video is displayed full-screen, you can use these options:
 - **Share** : Choose a method for sharing the video.
 - **Delete** : Erase the current video.
 - Tap  to play the video.
 - **More options** : Choose other options, including:
 - **Slideshow**: Create a slideshow.
 - **Rename**: Change the name of the video file.
 - **Details**: View file details.

Working with Photos

While viewing a photo, you can choose to delete the photo, rotate or crop it, and more.



Rotate and Save a Photo

To rotate or save your photo, follow the procedures below.

1. From home, tap **Apps**  > **Gallery** .
2. Select a folder location (such as Camera) and tap an image to view your picture.
3. Tap **More options**  > **Rotate left** or **Rotate right**.

Crop a Photo

To crop your photos, follow the procedures below.

1. From home, tap **Apps**  > **Gallery** .
2. Select a folder location (such as Camera) and tap an image to view your picture.
3. Tap **More options**  > **Crop**.
4. To adjust the crop box size, touch and drag the edges of the box.
5. To move the crop box to the part of the photo that you want to crop, drag the center of the box to the desired position.
6. Tap **Save** to apply the changes to the picture.



The cropped picture is saved along with the original copy in your default storage location.



Share Photos and Videos

You can share and send pictures and videos from your phone using several different methods, including messaging, email, social media apps, Bluetooth, and more. To share photos and videos, follow these procedures.

Send Photos or Videos by Email or Gmail

You can send photos, videos in an email or Gmail message. They are added as file attachments in your email.





1. From home, tap **Apps**  > **Gallery** .
2. Tap the album that contains the photo or video you want to share.
3. Tap the photo or video you want to send.
 - To select multiple pictures to send, touch and hold a thumbnail to display the selection screen, and then touch additional pictures.

4. Tap the screen and then tap **Share via**  > **Gmail** or **Email**.
5. Address and compose your message and then tap **Send**  or **Send** .

Note: If you have multiple email or Gmail accounts, the default account will be used.



Send a Photo or Video by Multimedia Message

Although you can send several photos or videos in a multimedia message, it may be better to send one at a time, especially if the files are large in size.

1. From home, tap **Apps**  > **Gallery** .
2. Tap the album that contains the photos or videos you want to send.
3. Tap the photo or video you want to send.
4. Tap the screen and then tap **Share via**  > **Messages**.
5. Address and compose your message and then tap **Send** .

Send Photos or Videos Using Bluetooth



You can select several photos, videos, or both and send them to someone's device or your computer using Bluetooth.

1. From home, tap **Apps**  > **Gallery** .
2. Tap the album that contains the photos or videos you want to send.
3. Select the photos or videos you want to send.
4. Tap the screen and then tap **Share via**  > **Bluetooth**.

In the next few steps, you'll be asked to turn on Bluetooth on your phone and connect to the receiving Bluetooth device so the files can be sent. For more information, see [Bluetooth](#).

Send Photos or Videos via Additional Apps or Social Media





From Gallery, you can share your pictures and videos from a variety of apps and social media sites, such as Facebook, Google+, Hangouts, Instagram, and more. Available apps will vary depending on what you have installed on your phone.

1. From home, tap **Apps**  > **Gallery** .
2. Tap the album that contains the photos or videos you want send.
3. Select the items you want to send.

4. Tap the screen, tap **Share via** , and then tap the app you want to use.
5. Follow the prompts to complete the share.

Share Videos on YouTube

You can share your videos by uploading them to YouTube. Before you do this, you must create a YouTube account and sign in to that account on your phone.

1. From home, tap **Apps**  > **Gallery** .
2. Tap the album that contains the videos you want to share.
3. Select the video you want to share.
4. Tap the screen and then tap **Share via**  > **YouTube**.
5. Enter the prompted information, such as description and tags, and select a privacy option.
6. Tap **Upload** .

Memo

Use your phone's memo app to save text, memos, lists, and more.

1. From home, tap **Apps**  > **Memo** .

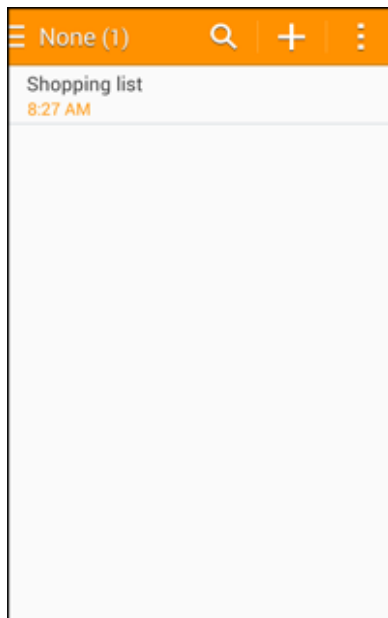

- ❖ The memo list appears.

2. Tap  and enter your memo title and text.





3. Tap **Save**.

❖ The memo is saved.

My Files



My Files allows you to manage your sounds, images, videos, Bluetooth files, Android files, and other data in one convenient location. This application allows you to launch a file if the associated application is already on your phone.

1. From home, tap **Apps**  > **My Files** .
2. Folders display, including:
 - **Recent files:** View recently saved files.
 - **Images:** View image files.
 - **Videos:** View video files.
 - **Audio:** View audio files.
 - **Documents:** View document files.
 - **Downloaded apps:** View downloaded apps.
 - **DOWNLOAD HISTORY:** View all apps and files that have been downloaded to the phone.
 - **SHORTCUTS:** Contains shortcuts to files or folders that you have added. This option only appears if you have added shortcuts to the My Files main screen.

- **LOCAL STORAGE:** View folders and files in their storage locations.
 - **Device storage:** View folders and files located on the phone.
 - **SD card:** View folders and files located on the memory card (if installed).

Note: Different folders may appear depending on how your phone is configured.

To view files in My Files:

1. From home, tap **Apps**  > **My Files** .
2. Tap a category to view its files or folders.
3. Tap a file or folder to open it.

Social Networking Accounts

Stay in touch on the go with all your social networking accounts. Stay connected with friends and family with Hangouts, and see what everyone's talking about on YouTube, and more.

Hangouts

Hangouts is Google's instant messaging service. Use to communicate with other Hangout users, and also use video calling. Log in to a Google account beforehand (see [Google Account](#)).

Using Hangouts

1. From home, tap **Apps**  > **Hangouts** .

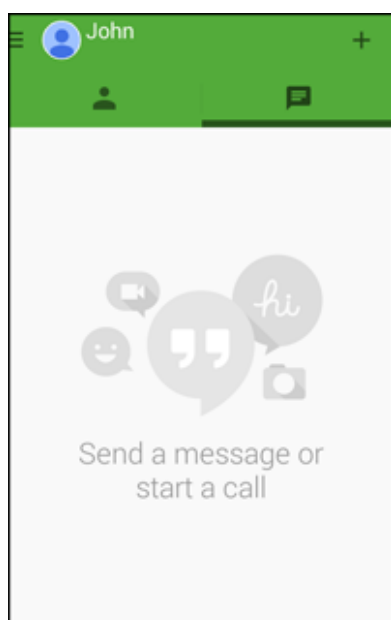

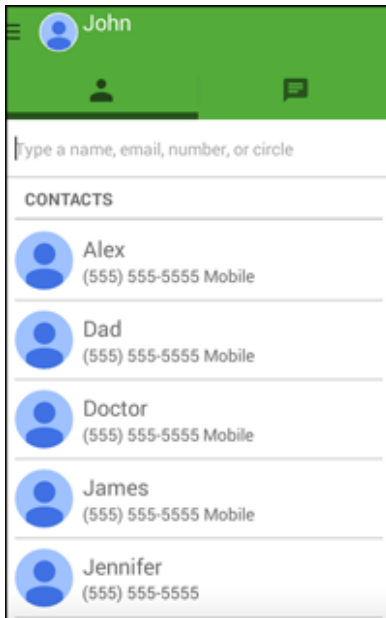

- ❖ The Hangouts app will open.

2. Tap **Add**  to start a new Hangout.



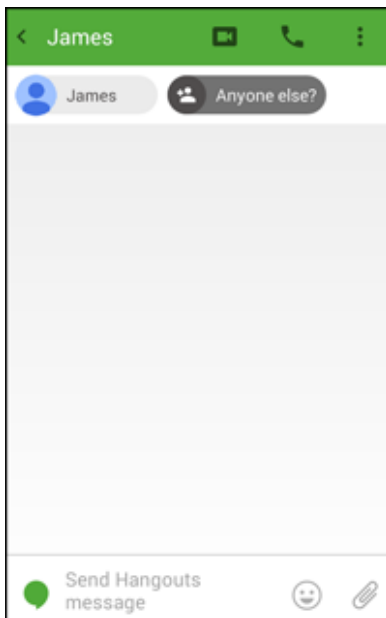

3. Type a name, email, number, or circle, or select a contact from the list.



4. Type a message or tap  to start a video chat.
 - ❖ A chat window or a video chat window opens.
 - Each time text is entered, the corresponding friend appears.
 - If a friend is not in a Hangout, you will see a message. Tap **Send invitation** to invite them to join the Hangout.



Hangouts Operations

- **Ending a Chat:** In the Hangouts window, flick the chat from left to right.
- **Ending a Video Chat:** In the video chat window, tap .
- **Disabling Chat History:** If you don't want to keep chat history, in the chat window, tap **More options**  > **Turn history off**.
- **Delete Chat History:** To delete all your chat history, in the chat window, tap **More options**  > **Delete** > **Delete**.

Note: You can use Hangouts as your phone's default messaging app, or as a standalone IM app. If you set Hangouts as the default messaging app, the Messages app will be disabled. For more information, see [Default Messaging App Settings](#).

Video

Play videos stored on your phone, or from your other devices (you must sign in to your Samsung account to play videos synced from your other devices).

1. From home, tap **Apps**  > **Video** .
2. Scroll through the videos stored on your phone. After a few seconds, each video thumbnail begins playing a preview of the clip.
3. Tap a video to view it.

YouTube

View videos uploaded to YouTube and upload your own videos to your YouTube account.

View YouTube Videos

You can use the YouTube app to view videos on YouTube even if you aren't signed in to a YouTube account.

1. From home, tap **Apps**  > **YouTube** .

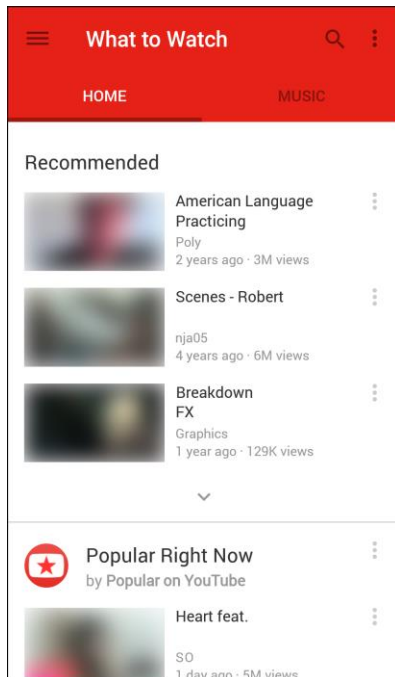

- ❖ The YouTube app launches.
 - If you are prompted to provide confirmation to use the site, follow the onscreen instructions to continue.
- 2. Search through the YouTube channels and tap a video you want to see.
 - ❖ The video plays on your phone screen.
 - Tap the screen to pause or resume play while watching.

Post a Video to YouTube

You can post videos to your YouTube account from your phone. Before posting, you must set up a YouTube account and sign in to it on your phone.

1. From home, tap **Apps**  > **YouTube** .

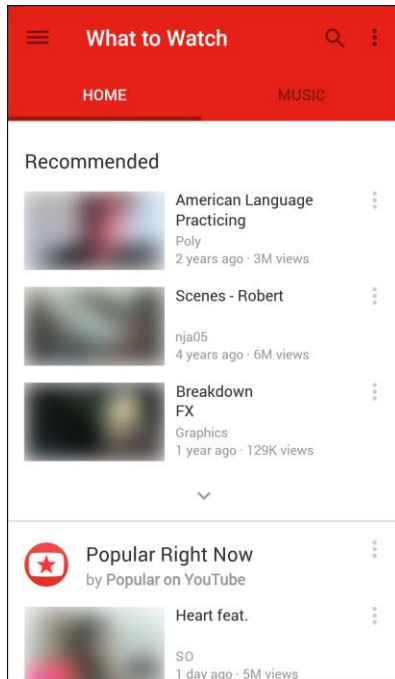

- ❖ The YouTube app launches.

2. Tap **Options**  > **Uploads** > **More options**  > **Upload**.

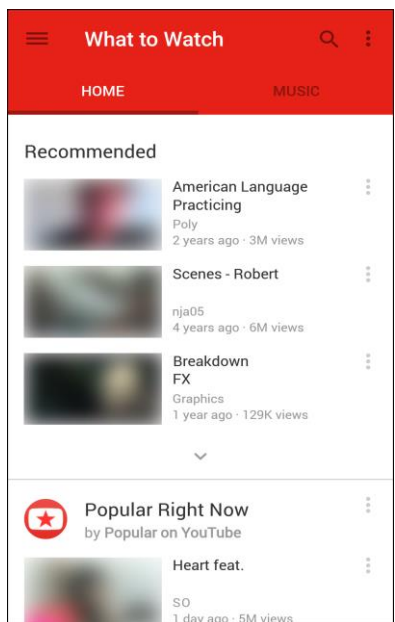

- ❖ The Open from menu appears.
- 3. Select a video to upload.
 - Enter a title, description, and tags, and select a privacy setting.
- 4. Tap **Upload** .
- ❖ The video is uploaded to your YouTube channel.

Sprint Money Express

Make payments, purchases and manage your cash from your Android phone or a linked MasterCard Prepaid card. The Spring Money Express app lets you send money to nearly anywhere in the world, load checks directly to your phone, get paid faster with direct deposit, pay bills using prepaid cash and more, all from your Sprint Money Express account and right from your phone.

- From home, tap **Apps**  > **Sprint Money Express** .

1Weather

Check weather and forecasts with 1Weather: Widget Forecast Radar, which combines a groundbreaking UI with a power set of weather tools.

- From home, tap **Apps**  > **1Weather** .

Amazon

Shop Amazon.com from your phone.

- From home, tap **Apps**  > **Amazon** .

Eureka Offers

Eureka provides discount opportunities for major brands and local merchants, enables you to share your favorite deals with friends and family, access loyalty cards, and create and manage personalized product lists.

- From home, tap **Apps**  > **Eureka Offers** .

Messaging Plus

Messaging Plus provides high quality video calling, group chat, and media sharing along with easy registration, a full emoji keyboard, and other convenient features.

- From home, tap **Apps**  > **Messaging +** .

NASCAR Mobile

The NASCAR Mobile app is the official mobile app of NASCAR. Follow NASCAR news, video highlights, and immerse yourself even further into the NASCAR experience with driver stats and live leaderboards.

- From home, tap **Apps**  > **NASCAR Mobile** .

NBA Game Time

Follow the excitement of the NBA Season with NBA Game Time, the award-winning, official, free app of the NBA.

- From home, tap **Apps**  > **NBA Game Time** .

NextRadio

Listen to your favorite local radio stations with NextRadio – FM radio on your smartphone! Tune in to any FM frequency in your area and listen to the radio without the buffering and cost of streaming music.

- From home, tap **Apps**  > **Next Radio** .

Uber

Search and find transportation service using the Uber app. Request a ride and get picked up within minutes.

- From home, tap **Apps**  > **Uber** .

Connectivity

The following topics address your phone's connectivity options, including USB file transfer and tethering, Wi-Fi, Bluetooth, IR connectivity, and more.

Connect to a PC via USB

One way to back up or sync files between your phone and a computer is by using a direct USB connection.

Transfer Files Between Your Phone and a Computer

You can use the supplied USB connector to connect your phone directly to your computer and transfer music, pictures, and other content files.

For example, if you have a music album stored on your computer that you want to listen to on your phone with any of the music apps, just attach your phone to the computer and copy the files to the music folder.

File Transfer Tips

- If you want to save data to an SD card on your phone, make sure the SD card is installed and active. See [SD Card](#).
- Avoid removing the battery or SD card while transferring data.
- Data exchange may use the methods outlined in the following table:

Method	Description
Media Device (MTP)	Transfer files between your phone and PC such as pictures, videos, and music.
Camera (PTP)	Transfer picture and video files between your phone and PC.
Mass Storage Mode	Exchange data with a PC using your phone as an external storage device.

Transfer Files Between the Phone and a Computer

1. Connect your phone to your computer using the supplied USB/charging cable.



- Insert the larger end of the cable to the charger/accessory port at the bottom of the phone.
- Insert the USB end of the cable into an available USB port on your computer. You may need to remove the USB cable from the charging head to access it.

2. When  appears in the notifications area, drag the Status bar down to display the Notification panel.

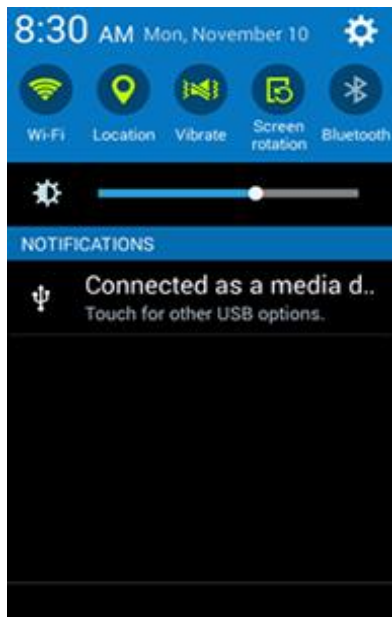

3. You will see either **Connected as a media device** or **Connected as a camera**.

The files on your phone can now be accessed via your computer.

- For most transfers, you'll want to use **Connected as a media device**.
 - To change the option, tap it in the Notification panel to open the **Storage settings > USB PC Connection** window, and then tap the desired option.
4. On your computer, navigate to the detected device (such as through the My Computer menu) and open it.
 5. If available, select a drive (**Card** for SD card, **Phone** for internal phone storage).
 6. Select a folder (for example, **Music** for songs and albums) and copy files to it from your computer.
 7. When you are done, disconnect your phone from your computer.
 - ❖ The transferred files are now saved to your phone or SD card.

Wi-Fi

Wi-Fi provides wireless Internet access over distances of up to 300 feet. To use your phone's Wi-Fi, you need access to a wireless access point or "hotspot."

The availability and range of the Wi-Fi signal depends on a number of factors, including infrastructure and other objects through which the signal passes.

Turn Wi-Fi On and Connect to a Wireless Network

Use the Wireless & networks setting menu to enable your phone's Wi-Fi radio and connect to an available Wi-Fi network.

1. From home, tap **Apps**  > **Settings** .

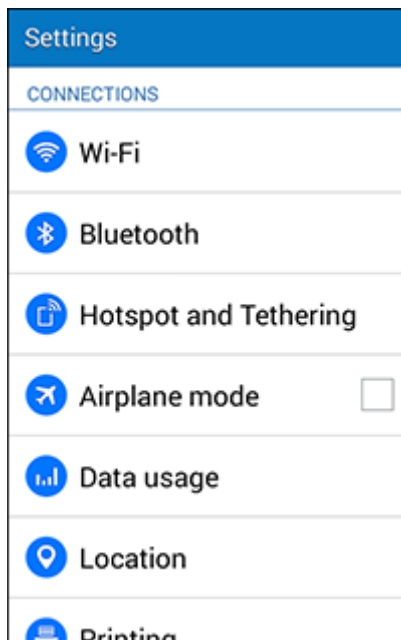

2. Tap **Wi-Fi**.

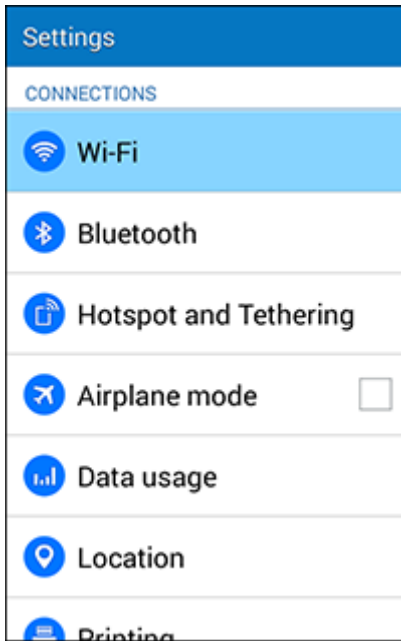

- ❖ The Wi-Fi settings menu appears.

3. Tap the **ON/OFF** slider to turn Wi-Fi on.

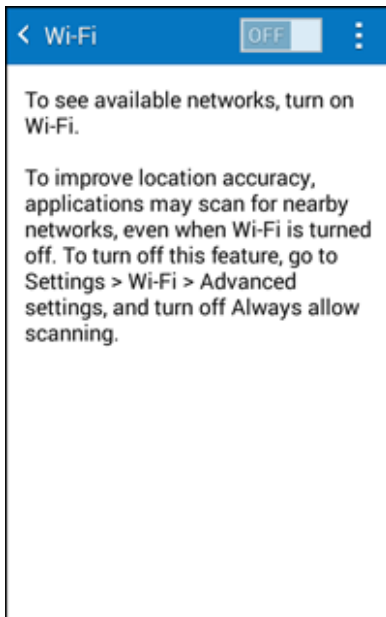

- ❖ Wi-Fi is enabled. You will see the names and security settings of in-range Wi-Fi networks.
 - To disable Wi-Fi, tap the **ON/OFF** slider again.

4. Tap a Wi-Fi network to connect, enter the password (if it's not an open network), and then tap **Connect**.

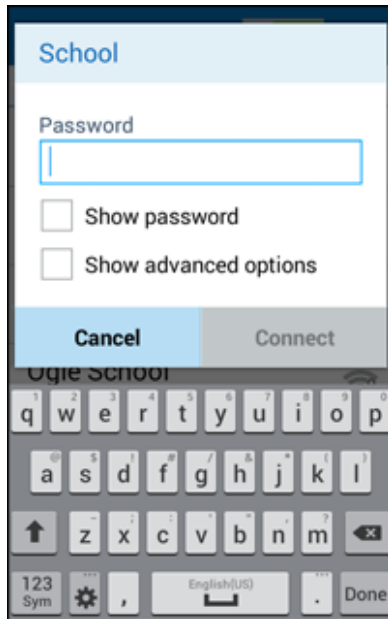

- ❖ Your phone is connected to the Wi-Fi network. You will see  in the Status bar.
 - The password, for a household wireless LAN router, is sometimes found on a sticker on the router (WEP, WPA, KEY, etc.). Contact the router manufacturer for information. For password for a public wireless LAN, check with user's service provider.
 - Entering a password is not required if an access point is not security protected.

Note: The next time your phone connects to a previously accessed secured wireless network, you will not be prompted to enter the password again, unless you reset your phone to its factory default settings or you instruct the phone to forget the network.

Wi-Fi Settings

Use the Wi-Fi settings menu to manually set your Wi-Fi connection options.

1. From home, tap **Apps**  > **Settings** .

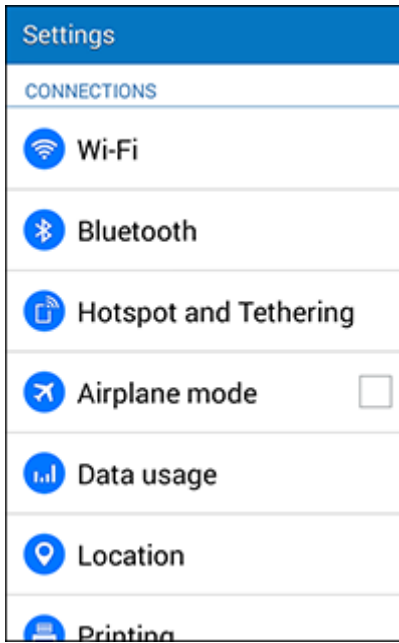

2. Tap **Wi-Fi**.

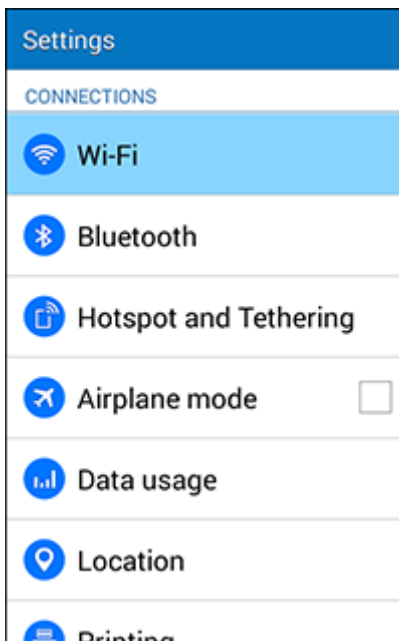

- ❖ The Wi-Fi settings menu appears.

3. Tap the **ON/OFF** slider to turn Wi-Fi on.

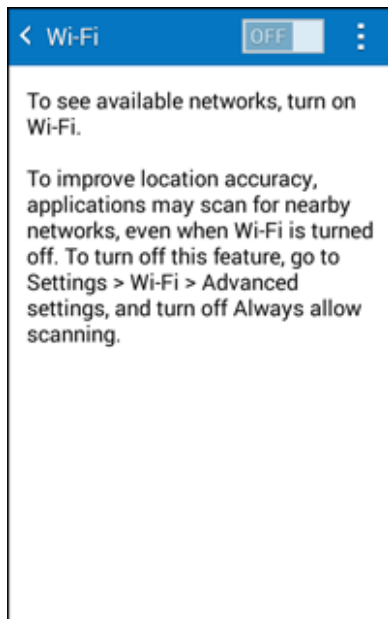

- ❖ Wi-Fi is enabled. You will see the names and security settings of in-range Wi-Fi networks.
 - To disable Wi-Fi, tap the **ON/OFF** slider again.

4. Tap **More options**  > **Advanced**.

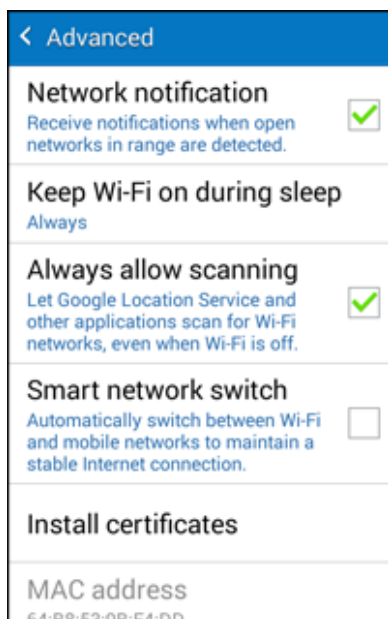

- ❖ The advanced Wi-Fi settings menu appears.

5. Configure your Wi-Fi settings.

❖ Your Wi-Fi settings changes are saved.

Disconnect Wi-Fi

You may want to remove a connected Wi-Fi network.

1. From home, tap **Apps**  > **Settings** .

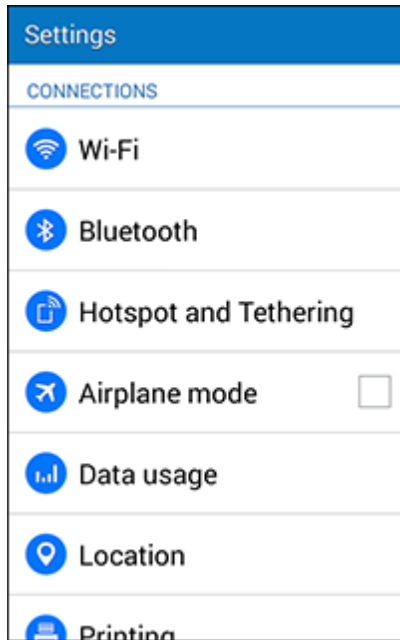

2. Tap **Wi-Fi**.

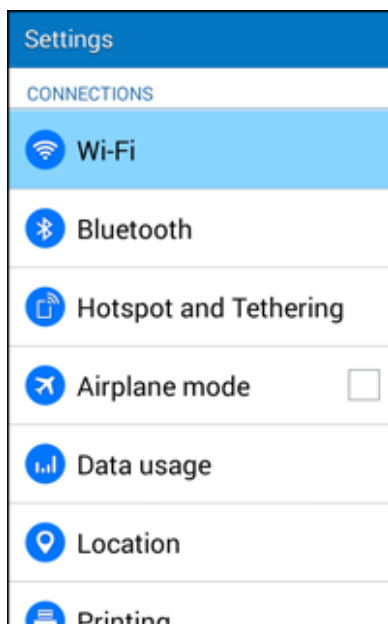

❖ The Wi-Fi settings menu appears.

3. Press and hold the name of the connected access point, and then tap **Forget network**.

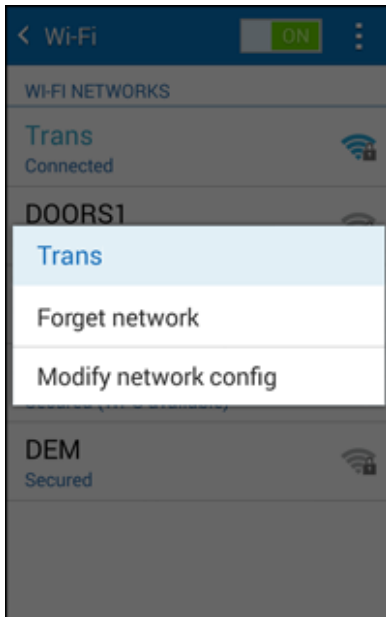

- ❖ Wi-Fi is disconnected and the network settings are removed.
 - After “forgetting” an access point, you need to enter the correct password (and other network settings, if required) to reconnect.

Wi-Fi Direct

Use Wi-Fi Direct to connect directly to other Wi-Fi Direct devices using only Wi-Fi, without a wireless access point (network) or via the Internet.

1. From home, tap **Apps**  > **Settings** .

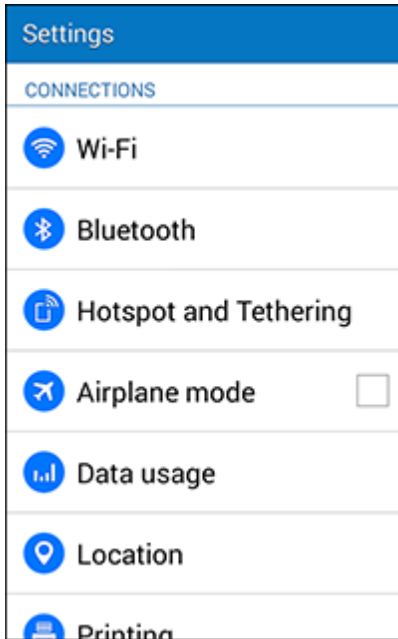

2. Tap **Wi-Fi**.

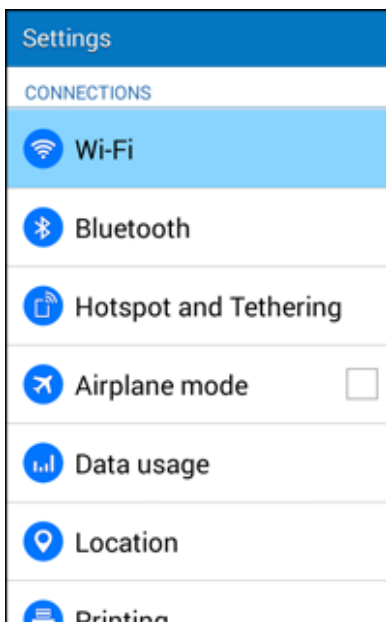

- ❖ The Wi-Fi settings menu appears.

3. Tap the **ON/OFF** slider to turn Wi-Fi on.

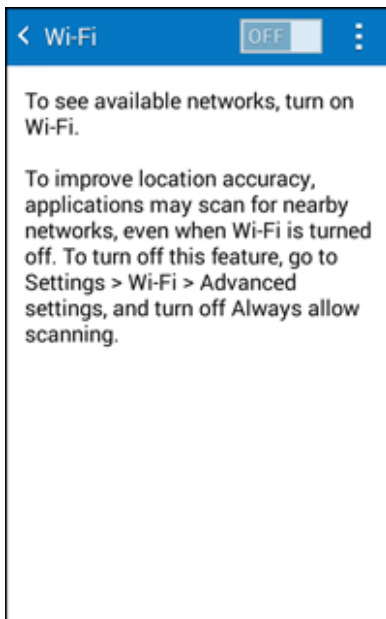

- ❖ Wi-Fi is enabled. You will see the names and security settings of in-range Wi-Fi networks.

4. Tap **More options**  > **Wi-Fi Direct**.

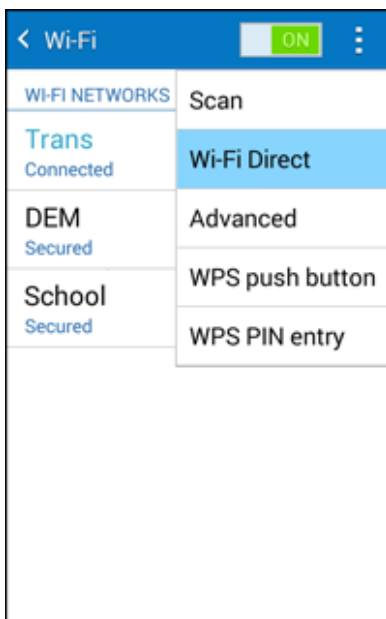

- ❖ The Wi-Fi Direct settings menu appears.
 - Wi-Fi Direct and Wi-Fi are unavailable at the same time.

5. Tap a device with which to connect.

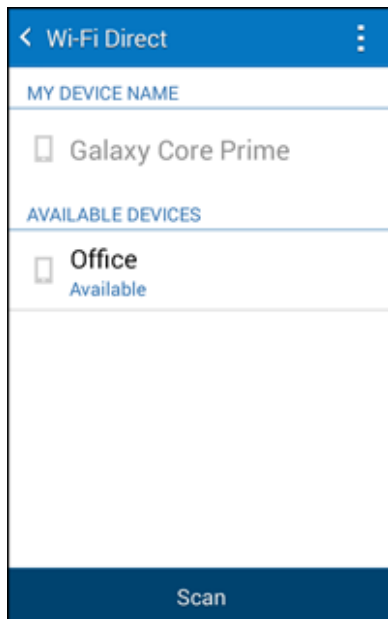



- If connected via Wi-Fi, you will see a confirmation. Follow the onscreen instructions.
6. Accept the connection on the other device.
 - ❖ The phone is connected via Wi-Fi Direct.
 - If a connection is not accepted after a certain period, the connection request is cancelled.
 - To stop a connection, tap **End connection** > **OK**.

Hotspot and Tethering

Use Tethering to share your phone's Internet connection with a computer that connects to your phone via Hotspot or via Bluetooth.

Hotspot

Hotspot allows you to turn your phone into a Wi-Fi hotspot. When this feature is turned on, you can share your phone's mobile data services via Wi-Fi with other Wi-Fi enabled devices. The feature works best when used in conjunction with 4G data services (although 3G service can also be used).

Important: Use of the Hotspot feature requires an additional subscription. Sign on to your account at sprint.com/mysprint or access your account via Sprint Zone (tap **Apps**  > **Sprint Zone** ) to learn more.

Note: Turning on Hotspot on will disable your phone's connection to Wi-Fi networks.

Set Up Hotspot

1. From home, tap **Apps**  > **Settings** .

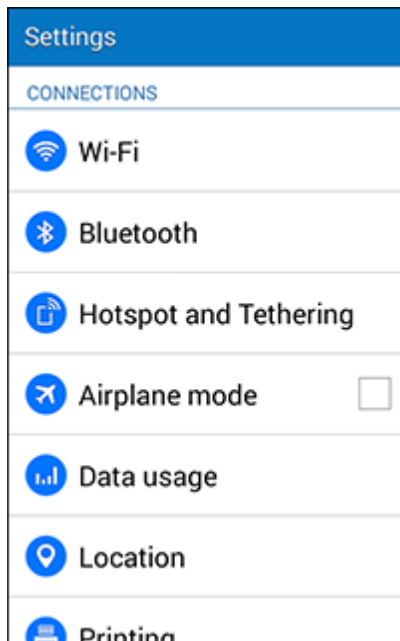

2. Tap **Hotspot and Tethering**.

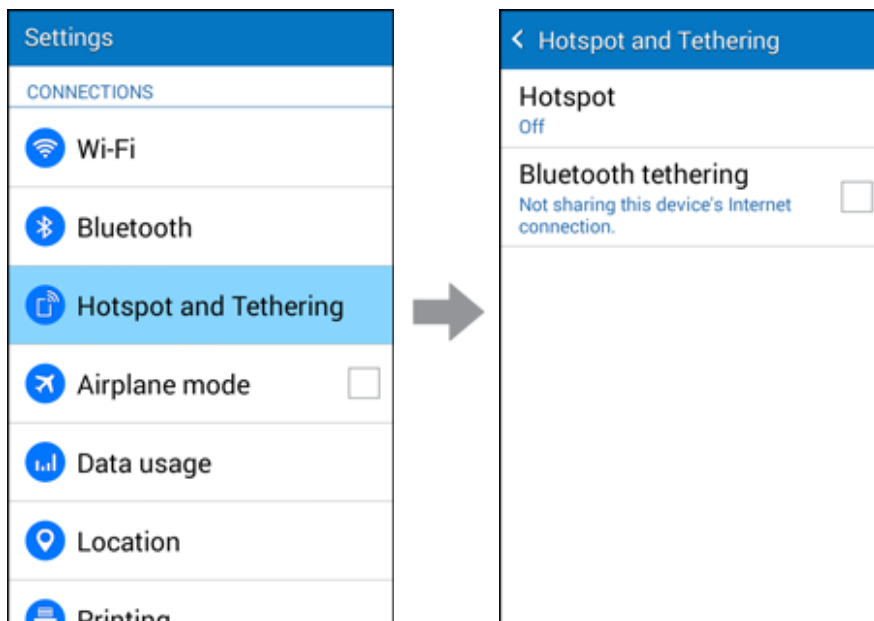

- ❖ The Hotspot and Tethering window opens.

3. Tap **Hotspot** > **ON/OFF** slider to turn Hotspot on.

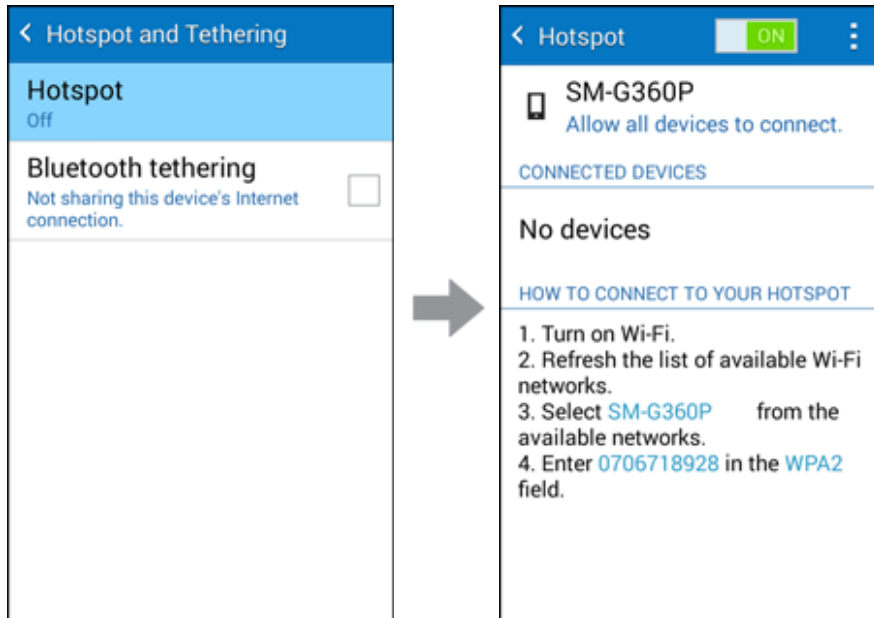

- ❖ Hotspot is enabled.
- To disable Sprint Hotspot, tap the **ON/OFF** slider again.

Note: The best way to keep using the phone as a hotspot is to have it connected to a power supply.

Important: Write down the passkey (password) for this communication (shown onscreen).

Connect to Mobile Hotspot

1. Enable Wi-Fi (wireless) functionality on your target device (laptop, media device, etc.).
 2. Scan for Wi-Fi networks from the device and select your phone hotspot from the network list.
 3. Select this phone and follow your onscreen instructions to enter the passkey (provided on the Sprint Hotspot page).
- ❖ The device is connected via your phone's Sprint Hotspot.
4. Launch your Web browser to confirm you have an Internet connection.

Bluetooth Tethering

Use Tethering to share your device's Internet connection with a computer that connects to your device via Sprint hotspot or via Bluetooth.

1. From home, tap **Apps**  > **Settings** .

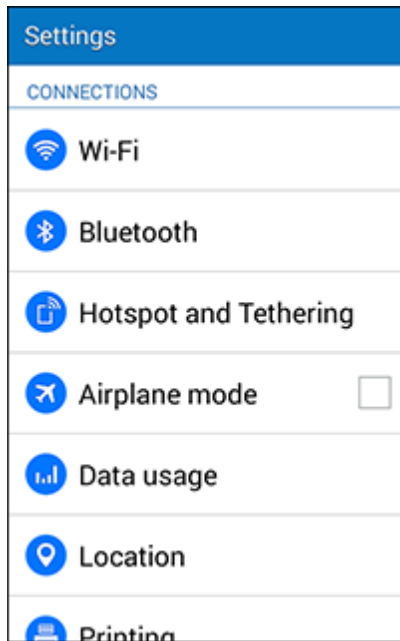

2. Tap **Hotspot and Tethering**.

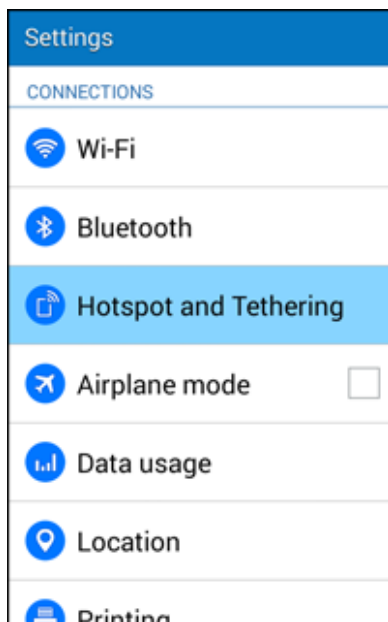

3. Tap Bluetooth tethering to enable the feature. See [Bluetooth](#).

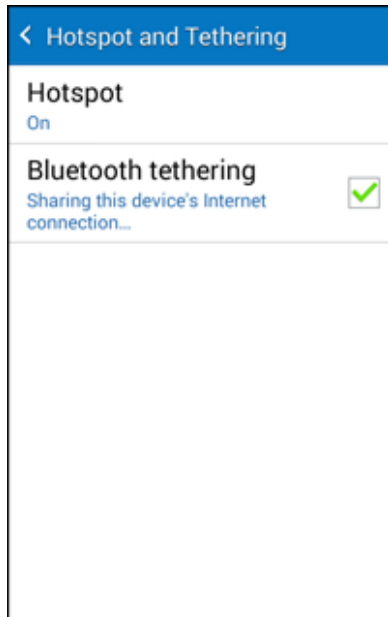

- ❖ Bluetooth tethering is enabled.
 - To disable Bluetooth tethering, uncheck **Bluetooth tethering**.

Bluetooth

Bluetooth® is a short-range communications technology that allows you to connect wirelessly to a number of Bluetooth devices, such as headsets and hands-free car kits, and Bluetooth-enabled handhelds, computers, printers, and wireless phones. The Bluetooth communication range is usually approximately 30 feet.

Bluetooth Hints

Problem: I can't use Bluetooth.

Solution: Is your phone in airplane mode? Bluetooth is unavailable in airplane mode.

! Bluetooth Function Cautions

Information may not appear correctly on connected devices depending on the transferred data.

Bluetooth Information

Bluetooth is a technology that enables wireless connection with PCs, Bluetooth devices with hands-free features, etc.

Function	Description
Audio output	Listen to music, etc., wirelessly.
Hands-free calls	Call hands-free, using Bluetooth-capable hands-free devices and headsets.
Data exchange	Exchange data with Bluetooth devices.

Enable Bluetooth

Use the settings menu to enable or disable your phone's Bluetooth capabilities.

- Wireless connection to all Bluetooth® functions is not guaranteed for the phone.
- The phone may not connect properly depending on the other device.
- Noise may be experienced with wireless calls and hands-free calls depending on the conditions.

To enable Bluetooth

1. From home, tap **Apps**  > **Settings** .

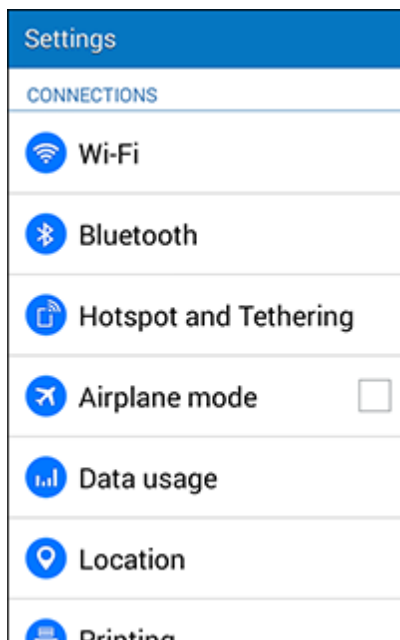

2. Tap **Bluetooth**.

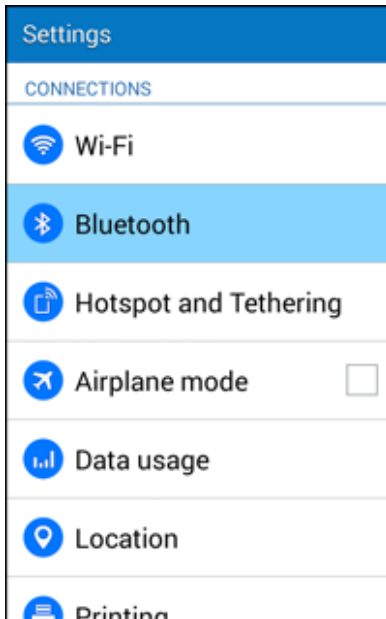

- ❖ The Bluetooth settings open.

3. Tap the **ON/OFF** slider to turn Bluetooth on.

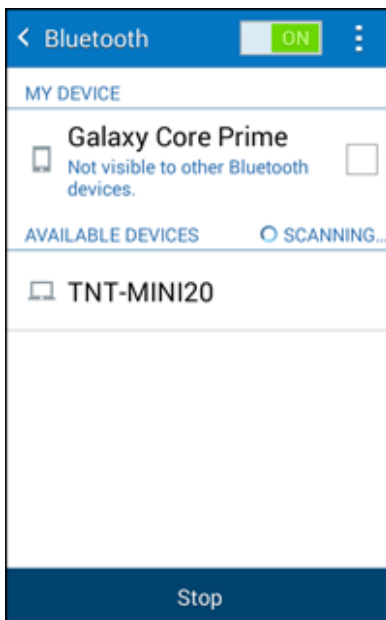

- ❖ Bluetooth is enabled.
 - To disable Bluetooth, tap the **ON/OFF** slider again.

Tip: You can also turn Bluetooth on or off with the Quick settings button in the Notification panel. Drag the Status bar down to display the Notification panel and then tap **Bluetooth** to turn Bluetooth on or off.

Note: Turn off Bluetooth when not in use to conserve battery power, or in places where using a wireless phone is prohibited, such as aboard an aircraft and in hospitals.

Pair Bluetooth Devices

Search for and pair nearby Bluetooth devices. Saved Bluetooth® devices can be connected simply.

- Before pairing, turn on Bluetooth on the other device, and make sure it is visible or discoverable.

To pair Bluetooth devices:

1. From home, tap **Apps**  > **Settings** .

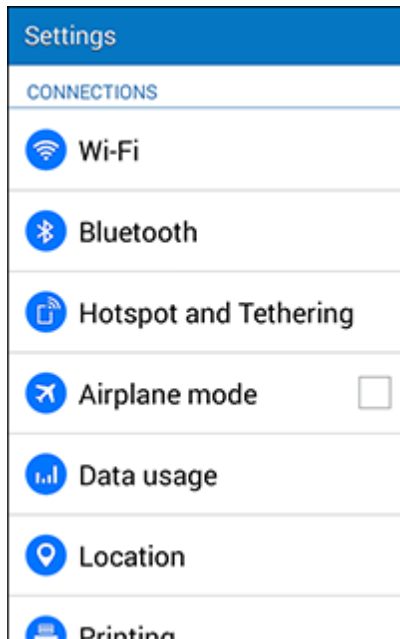

2. Tap **Bluetooth**.

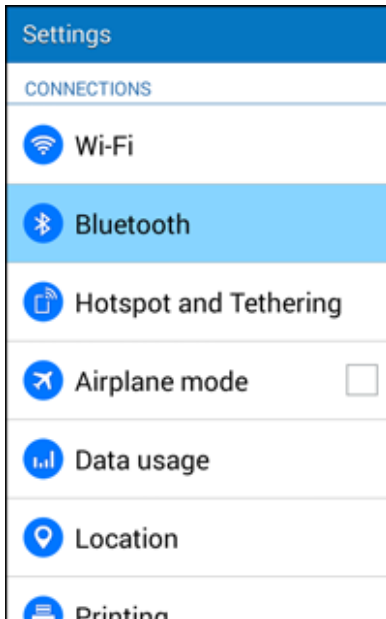

- ❖ The Bluetooth settings open.
 - Nearby devices that are visible or discoverable appear in the “Available devices” list.
 - If a target device is not detected, tap **Scan** to search again.
- 3. Tap a device from the “Available devices” list, and follow the onscreen instructions to pair with the device. Methods to accept a Bluetooth connection differ depending on the device used.

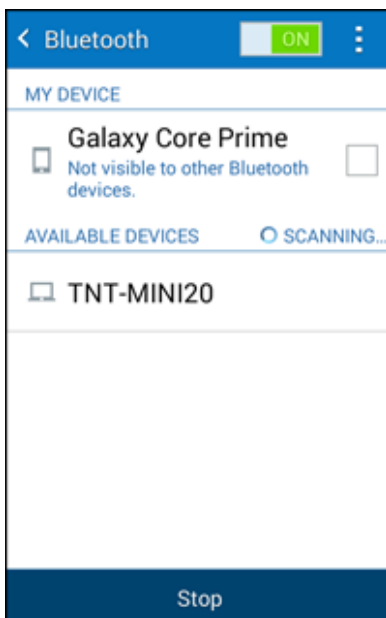

- ❖ The Bluetooth device is paired to your phone.

Unpairing from a Paired Device

1. From the Bluetooth settings menu, tap **Settings**  next to the paired device you wish to unpair.

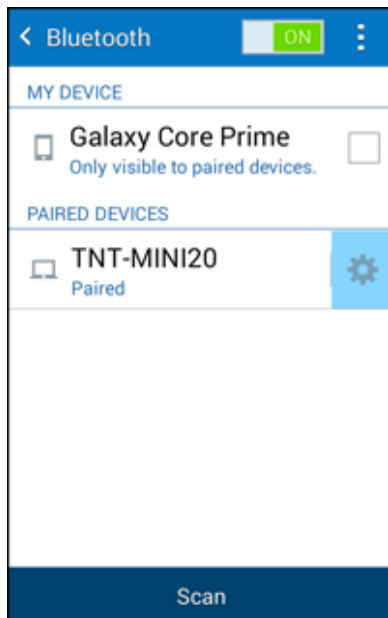

2. Tap **Unpair**.
 - ❖ The device is unpaired from your phone. To make another connection with the device, you will need to pair again.

Connect to a Paired Bluetooth Device

You can listen to music over a Bluetooth stereo headset, or have hands-free conversations using a compatible Bluetooth headset or car kit. It's the same procedure to set up stereo audio and hands-free devices.

1. From home, tap **Apps**  > **Settings** .

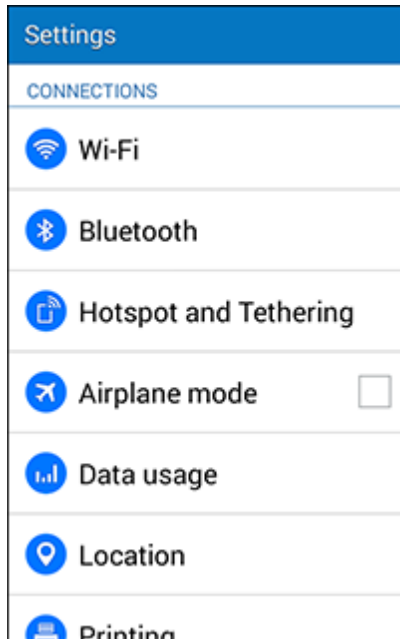

2. Tap **Bluetooth**.

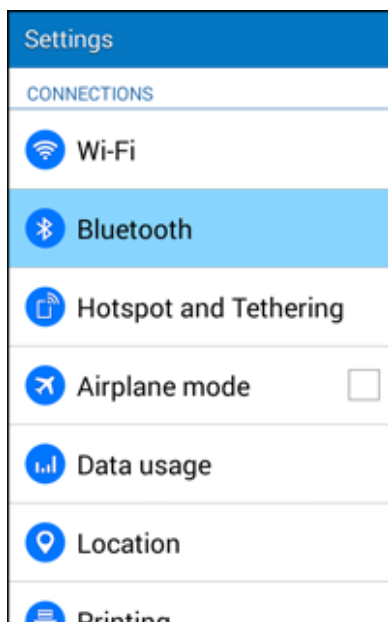

- ❖ The Bluetooth settings open.
 - Paired Bluetooth devices appear in the “Paired devices” list.

3. Tap a device from the “Paired devices” list.

❖ Your phone connects to the paired device.

The pairing and connection status is displayed below the device’s name in the Bluetooth devices section.

When the device is connected to your phone, the Bluetooth connected icon  is displayed in the Status bar. Depending on the type of device you have connected, you can then start using the headset or car kit to listen to music or make and receive phone calls.

Note: Due to different specifications and features of other Bluetooth-compatible devices, display and operations may be different, and functions such as transfer or exchange may not be possible with all Bluetooth-compatible devices.

Share Information Using Bluetooth

You can use Bluetooth to transfer information between your phone and another Bluetooth-enabled device such as a phone or notebook computer.

Types of Data You Can Send via Bluetooth

You can send the following types of information, depending on the device you are sending to:

- Images and videos
- Calendar events
- Contacts
- Audio files

The instructions below illustrate sharing information via Bluetooth by describing how to share a contact.

Sending Contacts Data via Bluetooth

Note: Your phone must be paired with another Bluetooth-enabled device in order to send information.

1. From home, tap **Apps**  > **Contacts** .

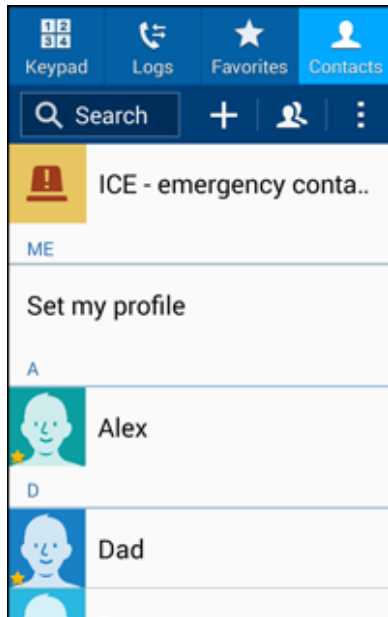

- ❖ You will see the Contacts list.

2. Tap a contact to send.

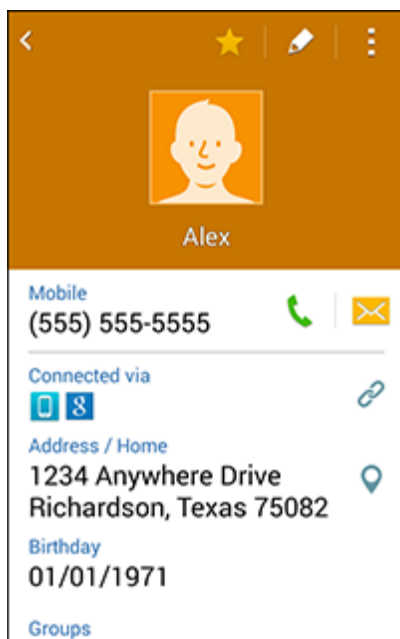

3. Tap **More options**  > **Share name card** > **Bluetooth**.

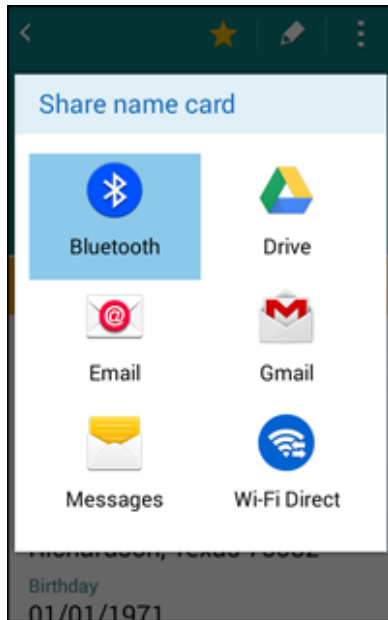

4. Tap a paired device to receive the data.

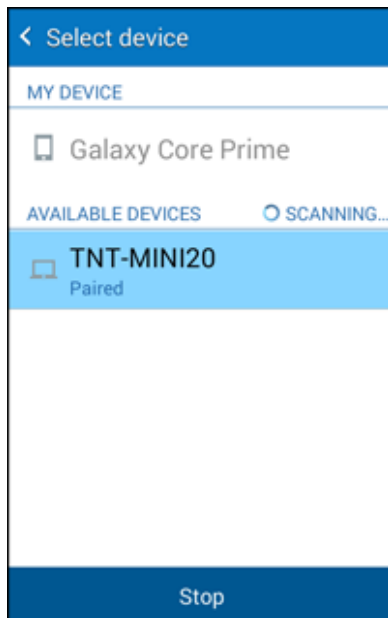

- ❖ The contact information is sent.
 - If you see a message to confirm, follow the onscreen instructions.

Receiving Contacts Data via Bluetooth

Note: Your phone must be paired with another Bluetooth-enabled device in order to send information.

1. When another device attempts to send a file to your phone via Bluetooth, you will see a request to accept the file.

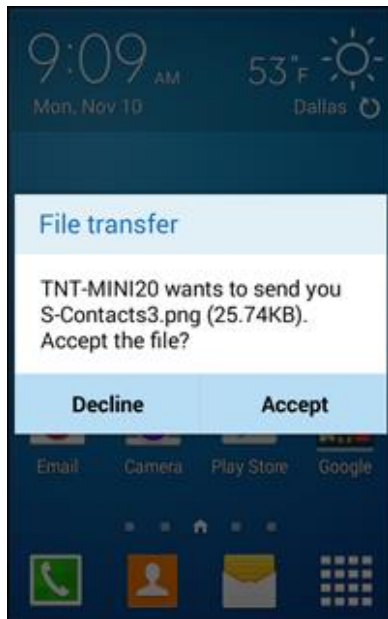

2. Tap **Accept**.

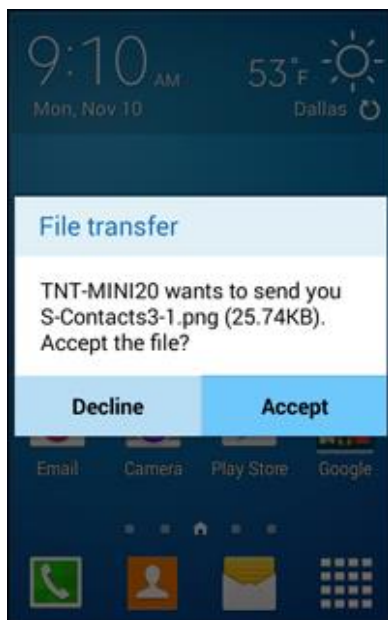

- ❖ The file is sent to your phone.
 - When your phone receives a file, you will see a notification. To open the file immediately, drag the Status bar down to display the Notification panel, and then tap the notification.
 - When you open a received file, what happens next depends on the file type:
 - Media files and documents are usually opened directly in a compatible application.
 - For a vCalendar file, select the calendar where you want to save the event, and then tap **Import**. The vCalendar is added to your Calendar events. (For more information on using the Calendar, see [Calendar](#).)
 - For a vCard contact file, received contacts are stored in the Contacts list.

Settings

The following topics provide an overview of items you can change using your phone's **Settings** menus.

Basic Settings

From the Home screen, tap **App**  > **Settings**  to access your phone's settings menu.

The table below outlines the top-level settings categories.

Category	Description
Wi-Fi	Enable and set Wi-Fi options.
Bluetooth	Enable Bluetooth connections.
Hotspot and Tethering	Enable and set Hotspot and Tethering options.
Airplane mode	Turn Airplane mode on or off.
Data usage	Check your phone's data usage.
Location	Select your phone's location access options.
Printing	Set up print services to enable printing from your phone.
More networks	Set wireless and network functions, including selecting a default messaging app, accessing mobile network settings, and setting up a Virtual Private Network (VPN).
Sound	Set ringtone, operation tones, etc.
Display and wallpaper	Set wallpaper, brightness, etc.
Home	Select the TouchWiz home display theme or another display theme (if available).
Lock screen	Set your phone's Lock screen options.
Call	Configure call settings and voicemail settings.
Application manager	Manage applications and system processes.
Accounts	Set up accounts such as Samsung, Google, and more.

Category	Description
Backup and reset	Set up backup options for your phone, as well as resetting the phone to its factory defaults.
Accessibility	Set accessibility options such as screen magnification, hearing aid compatibility, etc.
Language and input	Set up language and input methods for your phone.
Date and time	Set your phone's date and time.
Ultra power saving mode	Save battery power by using a minimal Home screen layout and limiting the number of available apps.
Battery	Display the battery charge as a percentage on the Status bar, and view battery usage by application and system process.
Storage	View total and available system memory, and mount, unmount, and format memory cards (not included).
Security	Set security features such as device administrators, encryption, and trusted credentials.
Activate this device	Activate your device with the Sprint Mobile network.
System update	Update your system's software, PRL, and Profile.
About device	View device status, legal information, and hardware information about your device.

Access Settings

- From home, tap **Apps**  > **Settings** .

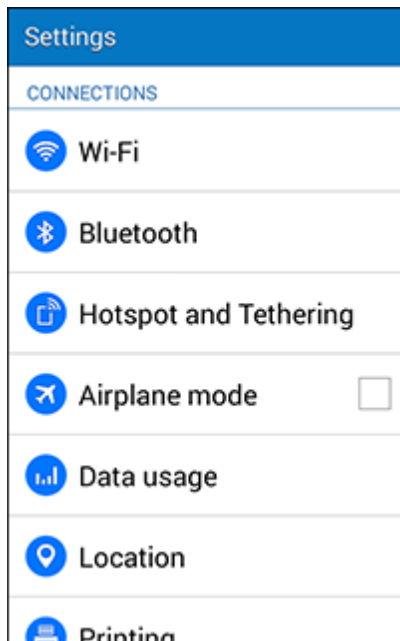

- ❖ The settings menu opens.

TTY Mode

A TTY (teletypewriter, also known as a TDD or Text Telephone) is a telecommunications device that allows people who are deaf, hard of hearing, or who have speech or language disabilities, to communicate by telephone.

Your phone is compatible with select TTY devices. Please check with the manufacturer of your TTY device to ensure that it supports digital wireless transmission. Your phone and TTY device will connect using a special cable that plugs into your phone's headset jack. If this cable was not provided with your TTY device, contact your TTY device manufacturer to purchase the connector cable.

To turn TTY Mode on or off:

1. From home, tap **Apps**  > **Settings**  > **Call**.

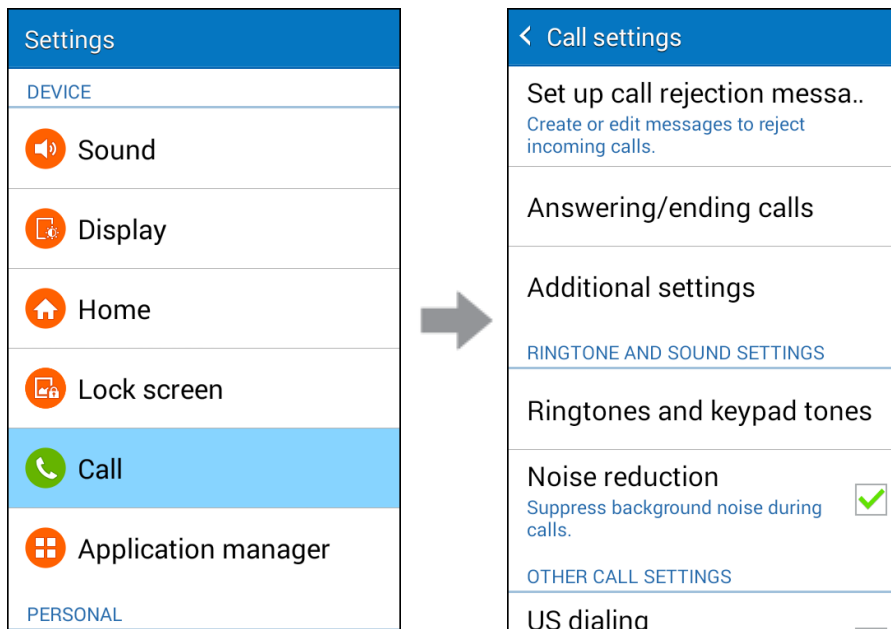

2. Tap **Additional settings** > **TTY mode**.

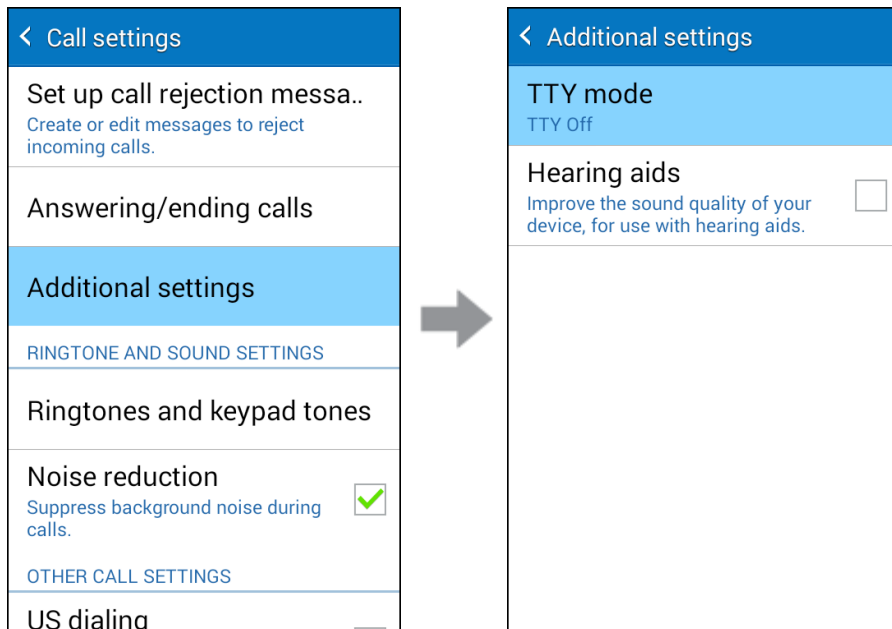

3. Tap **TTY Full**, **TTY HCO**, or **TTY VCO** to turn TTY mode on.

– or –

Tap **TTY Off** to turn TTY mode off.

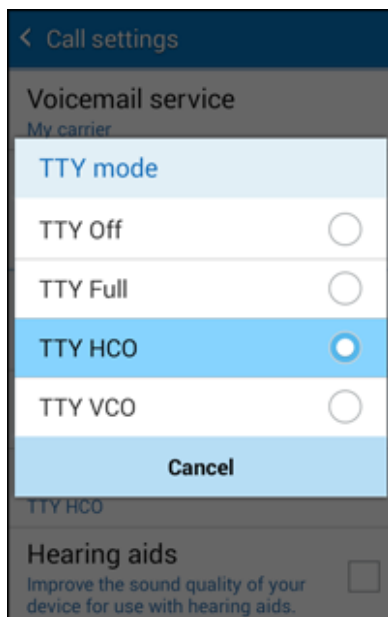

- ❖ Your phone's TTY mode is set.

Note: When enabled, TTY mode may impair the audio quality of non-TTY devices connected to the headset jack.

Warning: 9-1-1 Emergency Calling

It is recommended that TTY users make emergency calls by other means, including Telecommunications Relay Services (TRS), analog cellular, and landline communications. Wireless TTY calls to 9-1-1 may be corrupted when received by public safety answering points (PSAPs), rendering some communications unintelligible. The problem encountered appears related to TTY equipment or software used by PSAPs. This matter has been brought to the attention of the FCC, and the wireless industry and the PSAP community are currently working to resolve this.

Wi-Fi Settings

The Wi-Fi settings menu lets you turn Wi-Fi on or off, set up and connect to available Wi-Fi networks, and configure advanced Wi-Fi options.

For more information about using Wi-Fi, see [Wi-Fi](#).

1. From home, tap **Apps**  > **Settings** .

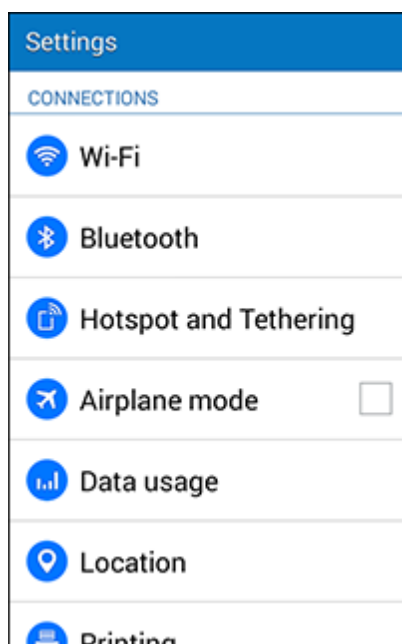

2. Tap **Wi-Fi**.

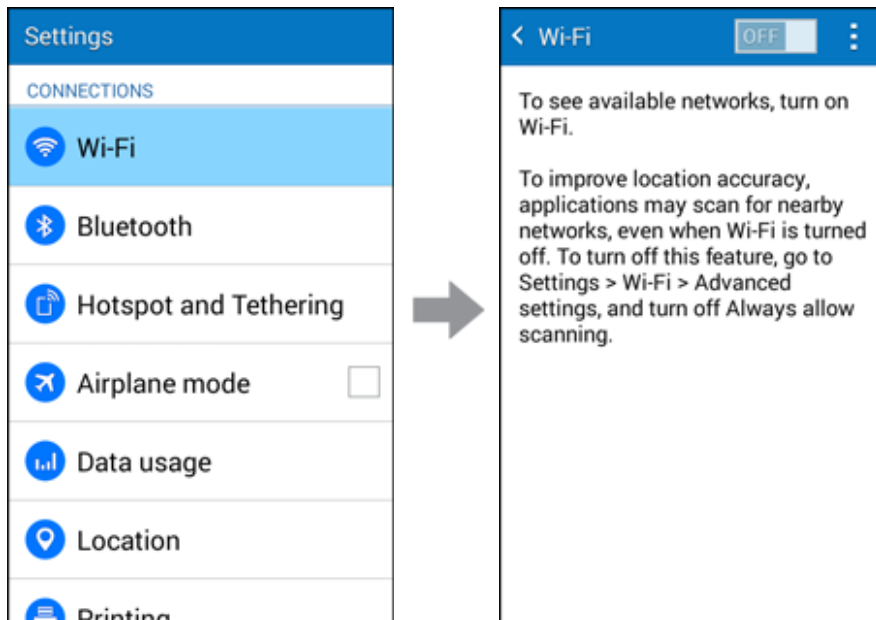

- ❖ The Wi-Fi settings menu appears.

3. Tap the **ON/OFF** slider to turn Wi-Fi on.

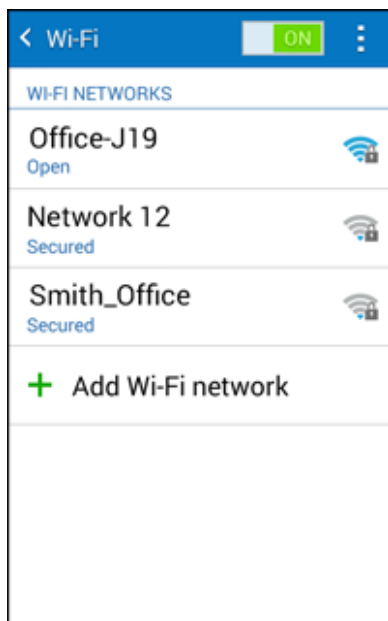

- ❖ Wi-Fi is enabled. You will see the names and security settings of in-range Wi-Fi networks.
 - To disable Wi-Fi, tap the **ON/OFF** slider again.

4. Tap a Wi-Fi network, enter the password, and tap **Connect**.

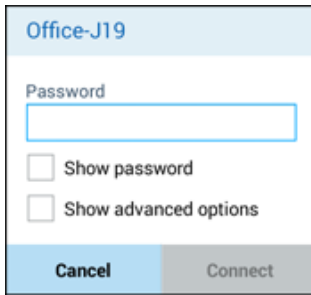

A screenshot of the Wi-Fi password entry screen. At the top, the network name "Office-J19" is displayed in a blue header. Below it, the word "Password" is followed by a text input field. Under the input field, there are two checkboxes: "Show password" and "Show advanced options". At the bottom, there are two buttons: "Cancel" on the left and "Connect" on the right.

- ❖ Your phone is connected to the selected Wi-Fi network.



- The password, for a household wireless LAN router, is sometimes found on a sticker on the router (WEP, WPA, KEY, etc.). Contact the router manufacturer for information. For password for a public wireless LAN, check with user's service provider.
- Entering a password is not required if an access point is not security protected.

Manually Scan for Wi-Fi Networks

To update the list of available Wi-Fi networks, perform a manual scan.

- From Wi-Fi settings, tap **More options**  > **Scan**.
- ❖ The list of available Wi-Fi networks is updated.

Connect to a Wi-Fi Network via WPS

Wi-Fi Protected Setup (WPS) is a network security standard that allows you to easily secure a wireless network connection between your phone and a router.

To connect using a WPS button:



1. From Wi-Fi settings, tap **More options**  > **WPS push button**.
2. Tap the WPS button on your router.
3. Follow the prompts to complete the connection.





To connect using a Personal Identification Number (PIN):

1. From Wi-Fi settings, tap **More options**  > **WPS PIN entry**.
2. Enter the PIN displayed on your router.
3. Follow the prompts to complete the connection.

Advanced Wi-Fi Settings

The advanced Wi-Fi settings menu lets you set up and manage wireless access points.

- **Enable Notification When Open Networks Are Available:** From Wi-Fi settings, tap **More options**  > **Advanced** > **Network notification**.
 - The setting is available when Wi-Fi is turned on.
 - Tap **Network notification** to turn the option on or off.
- **Set Timing for Pausing a Connection:** From Wi-Fi settings, tap **More options**  > **Advanced** > **Keep Wi-Fi on during sleep** and then select a setting.
- **Allow Background Scanning for Wi-Fi Networks (Even When Wi-Fi Is Turned Off):** From Wi-Fi settings, tap **More options**  > **Advanced** > **Always allow scanning** to turn the option on or off.

- **Switch between Wi-Fi and Cellular Service to Maintain a Stable Internet Connection:** From Wi-Fi settings, tap **More options**  > **Advanced** > **Smart network switch** to turn the option on or off.
- **Install Network Security Certificates:** From Wi-Fi settings, tap **More options**  > **Advanced** > **Install certificates** and select a certificate.
- **Check MAC Address:** From Wi-Fi settings, tap **More options**  > **Advanced**.
 - MAC Address appears below “MAC Address.”
- **Check IP Address:** From Wi-Fi settings, tap **More options**  > **Advanced**.
 - IP Address appears below “IP Address.”

Bluetooth Settings

Your phone’s Bluetooth® capabilities let you use wireless headsets, send and receive pictures and files, and more. For details on your phone’s Bluetooth usage, see [Bluetooth](#).

1. From home, tap **Apps**  > **Settings** .

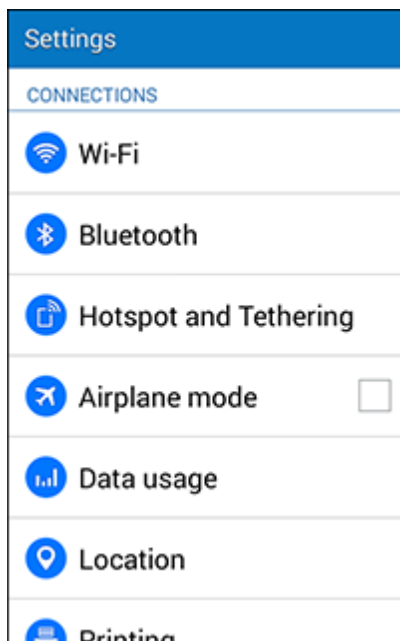



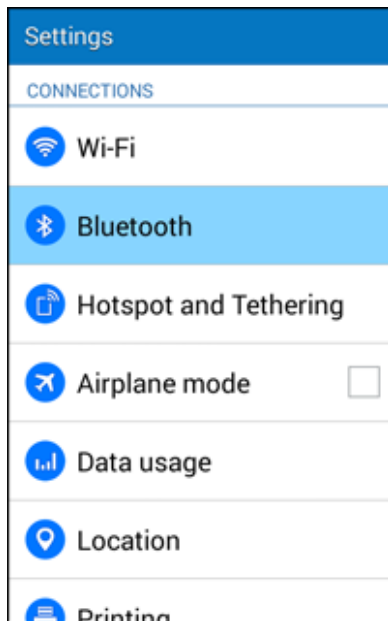

2. Tap **Bluetooth**.



- ❖ The Bluetooth settings open.

Bluetooth Settings Operations

- **Enable Bluetooth:** In Bluetooth settings, tap the **ON/OFF** slider to enable.
 - When enabled, confirmation appears for your phone to be discoverable by other devices. Follow the onscreen instructions.
- **Enable Your Phone to be Discoverable to Other Devices:** From Bluetooth settings, tap your phone name.
 - Tap the phone name to toggle visible/not visible setting.
 - The indication below the phone name shows its visibility status.
 - After the predetermined time, the phone returns to hidden mode and is no longer discoverable by nearby devices.
 - This setting is available when Bluetooth is enabled.
- **Pairing Bluetooth Devices:** Make sure the other devices are set to be discovered. From Bluetooth settings, tap the device name in “Available devices” and follow the onscreen instructions.
 - Depending on the device, you may be required to enter or accept a passkey.
 - If the target device does not appear, tap **Scan** to search again.
 - This setting is available when Bluetooth is enabled.

- **Change the Name of a Paired Device:** From Bluetooth settings, tap **Settings**  next to a paired device name, tap **Rename**, enter a new name, and tap **OK**.
 - Emoji cannot be used in a device name.
 - This setting is available when Bluetooth is enabled.
- **Cancelling Pairing:** From Bluetooth settings, tap **Settings**  next to a paired device name, and then tap **Unpair**.
 - This setting is available when Bluetooth is enabled.
- **Enable Service from Paired Device:** From Bluetooth settings, tap **Settings**  next to a paired device name, and then tap the listing under **Profiles**.
 - If a confirmation prompt appears, follow the onscreen instructions.
 - This setting is available when Bluetooth is enabled.
 - This setting is available when the paired device is providing a service.
 - Tap the **ON/OFF** switch to turn the option on or off.
- **Search for Other Devices:** From Bluetooth settings, tap **Scan**.
 - This setting is available when Bluetooth is enabled.
- **Set Visibility Timeout:** From Bluetooth settings, tap **More options**  > **Visibility timeout** and select an option.
 - Tap **Never timeout** to allow your phone always to be discoverable unless you turn off discoverability.
 - This setting is available when Bluetooth is enabled.
- **Check Files Received via Bluetooth Transfer:** From Bluetooth settings, tap **More options**  > **Received files**, and follow the onscreen instructions.

Hotspot and Tethering Settings

Use the settings menu to configure your hotspot settings, which allow you to share your phone's data service with multiple Wi-Fi capable devices.

1. From home, tap **Apps**  > **Settings** .

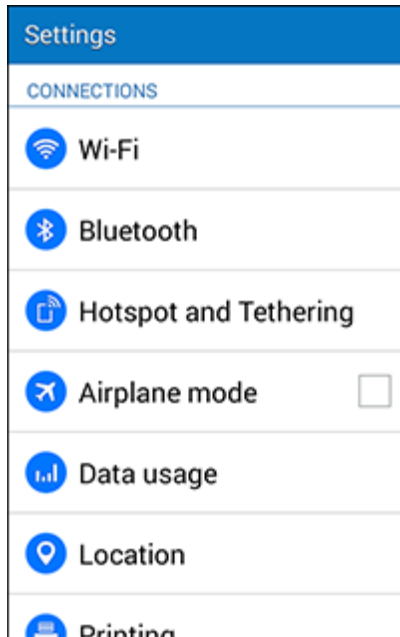

2. Tap **Hotspot and Tethering**.

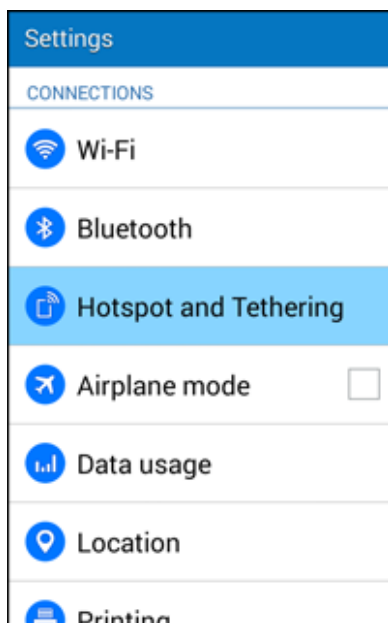



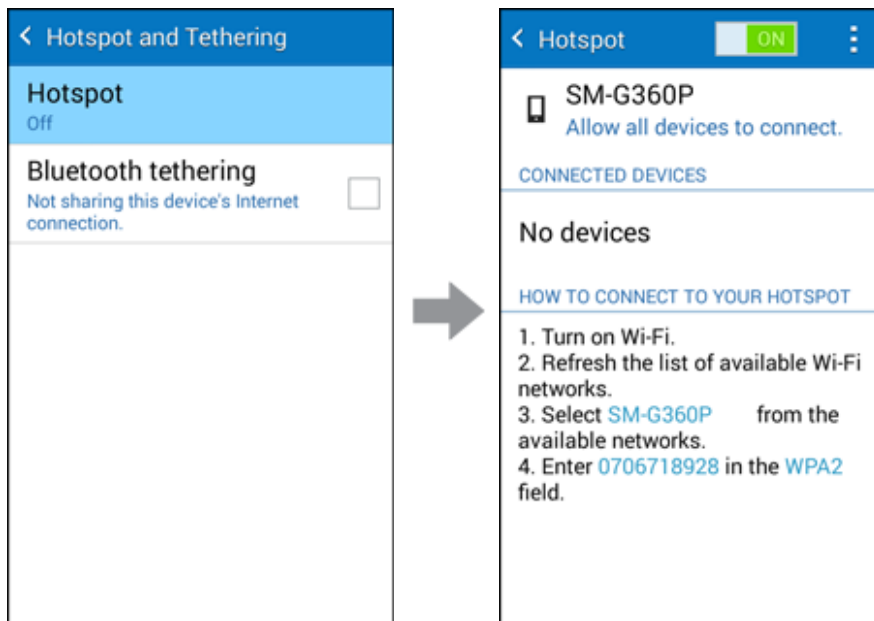



3. Tap **Hotspot** > **ON/OFF** slider to turn Hotspot on.





- ❖ Hotspot is enabled.
 - To disable Hotspot, tap the **ON/OFF** slider again.
 - For more information on connecting to the hotspot, see [Connect to Mobile Hotspot](#).

Advanced Mobile Hotspot Settings

The Hotspot settings menu lets you configure advanced options.

- **Set Network SSID:** From the Hotspot window, tap **More options**  > **Configure hotspot** > **Network SSID**, enter a name for your hotspot, and then tap **Save**.
- **Set Hotspot Security:** From the Hotspot window, tap **More options**  > **Configure hotspot** > **Security**, select a security settings option, and then tap **Save**.
- **Set Hotspot Password:** From the Hotspot window, tap **More options**  > **Configure hotspot** > **Password**, enter a password, and then tap **Save**.
- **Set Allowed Devices:** To select which devices are allowed to connect to Hotspot, In Hotspot window, tap **More options**  > **Allowed devices** > **Add** , enter a device name and MAC address, and then tap **OK**.
 - To remove allowed devices, tap **Remove** .

- **Set Hotspot Timeout Settings:** From the Hotspot window, tap **More options**  > **Timeout settings**, select an option, and tap **OK**.
 - IP Address appears below “IP Address.”
- **Set Local Area Network (LAN) Settings:** From the Hotspot window, tap **More options**  > **LAN settings**, configure your options, and then tap **Save**.

Airplane Mode

When you enable Airplane mode, your phone disconnects from all networks, meaning you cannot use make calls, send or receive messages, or access the Internet. It also turns off other connectivity features, such as Wi-Fi and Bluetooth.

While in airplane mode, you can use other features of your phone, such as playing music, watching videos, or other applications.

To use Wi-Fi and Bluetooth after enabling Airplane mode, turn them on either in Settings or on the Notification Panel.

1. From home, tap **Apps**  > **Settings** .

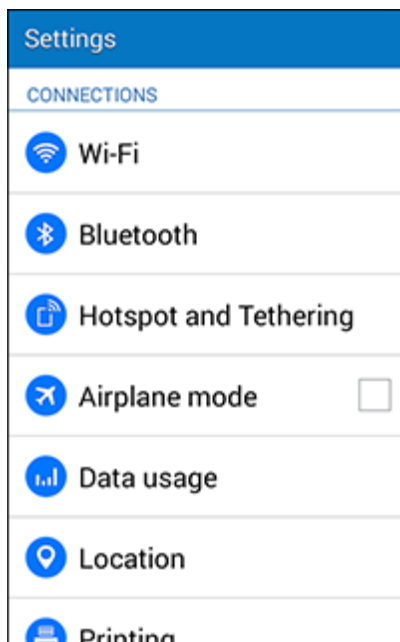

2. Tap **Airplane mode** to enable or disable the feature.

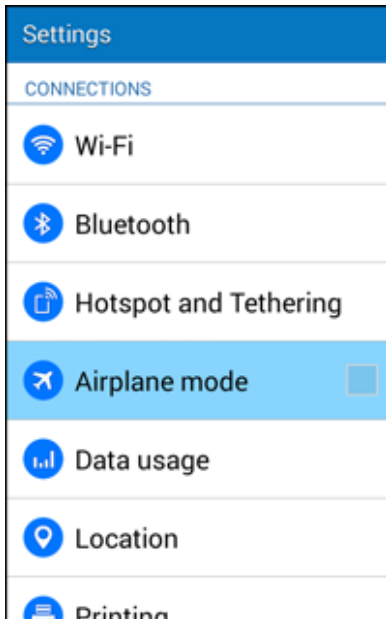

Data Usage Settings

The Data usage menu lets you view your phone's mobile and Wi-Fi data usage, set data limits, restrict hotspot usage, and more.

1. From home, tap **Apps**  > **Settings** .

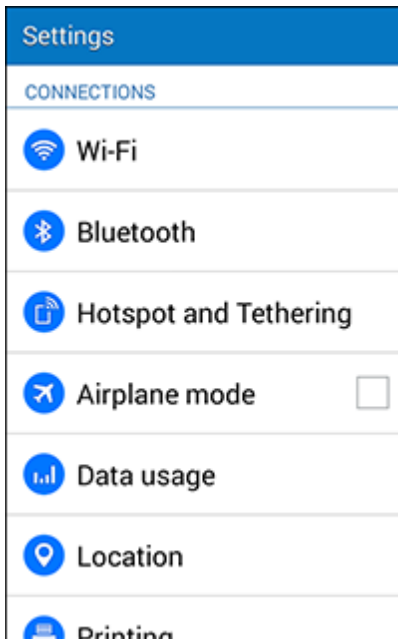



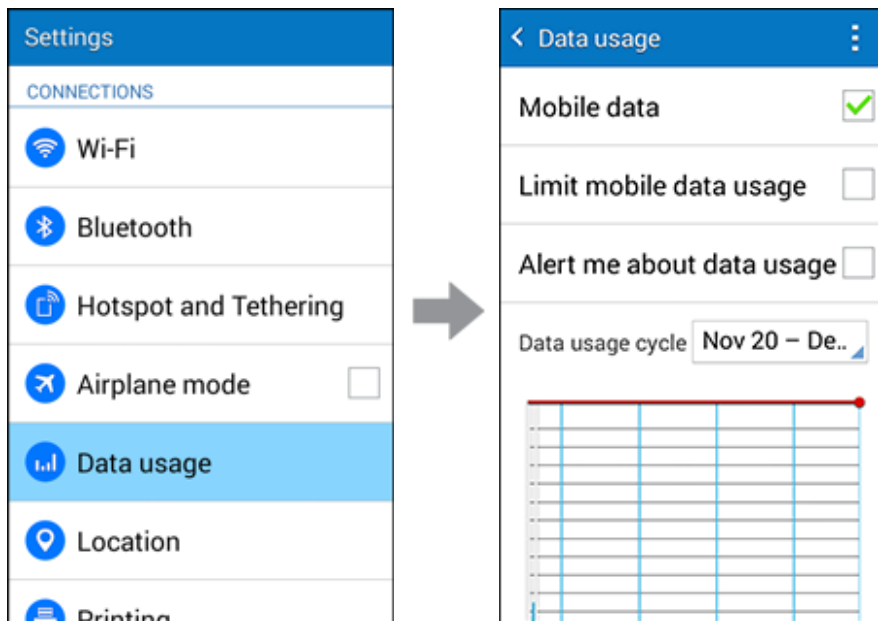



2. Tap **Data usage**.



❖ The data usage window opens.

Data Usage Settings Operations

- **Enable Mobile Data:** In Data usage window, tap the check box for Mobile data to enable the service.
 - If a confirmation appears, follow the onscreen instructions.
 - Enter the check mark  to enable, clear the check mark to disable.
- **Set Amount for Alert when Data Usage Increases:** From the Data usage window, insert a check mark next to **Alert me about data usage**, and then drag the horizontal warning slider up and down to set an amount.
 - Data usage amounts are approximate. Actual amounts may differ.
 - This setting is available when Mobile data is enabled.
- **Enable Restrictions on Mobile Data Usage:** From the Data usage window, tap **Limit mobile data usage** > **OK** to enable restriction.
 - A check mark will appear.
 - With restriction turned on, drag the horizontal Limit slider up or down to set the data usage limit.
 - This setting is available when Mobile data is enabled.

- **Set Date for Resetting Data Usage:** To set the data usage measuring cycle, from the Data usage window, tap the box next to **Data usage cycle**, tap **Change cycle**, set a reset date, and tap **Set**.
 - This setting is available when Mobile data is enabled.
- **Check Data Usage for Each Application:** To see how your data is being used, slide the vertical white bars in the graph to set a usage period, and then tap an app name to see its usage for the period.
- **Enable Permissions for Data Roaming:** From the Data usage window, tap **More options**  > **Data roaming**.
 - Tap **Data roaming** to toggle on and off. Enter the check mark  to enable, clear the check mark to disable.
 - If a confirmation appears, tap **OK**.
- **Enable Restriction on Mobile Data in Background:** From the Data usage window, tap **More options**  > **Restrict background data** > **OK**.
 - The availability of roaming services is dependent on your service plan. Check with carrier and service plan for details.
 - This setting stops some apps and services from working unless your phone is connected to a Wi-Fi network.
 - If a confirmation appears, tap **OK**.
 - This setting is available when **Limit mobile data usage** is on.
- **View Both Mobile Data and Wi-Fi Usage:** From the Data usage window, tap **More options**  > **Show Wi-Fi usage**.
 - Tap **Show Wi-Fi usage** to toggle on and off. Enter the check mark  to enable, clear the check mark to disable.
 - When **Show Wi-Fi usage** is enabled, you will see a Wi-Fi tab at the top of the Data usage window. Tap to view your phone's Wi-Fi data usage.

Location Settings

Your Location services settings menu lets you select how your phone determines its location (using the wireless networks, GPS satellites, both, or neither).

Enable Location Services

Before using any features that require location assistance, you must enable your phone's location services.

1. From home, tap **Apps**  > **Settings** .

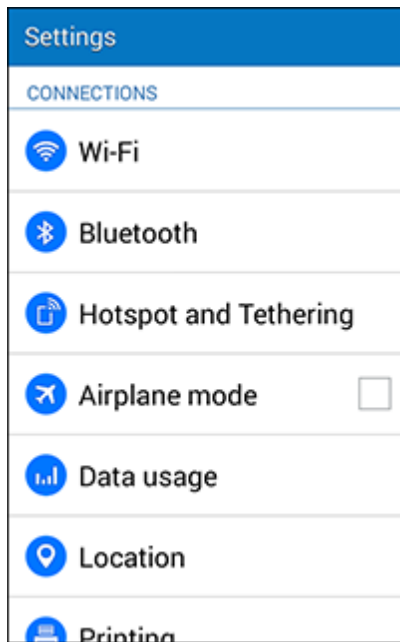

2. Tap **Location**.

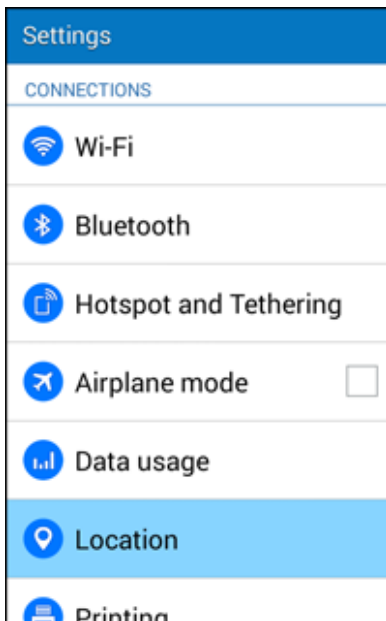

3. Tap the **ON/OFF** switch to enable Location services.

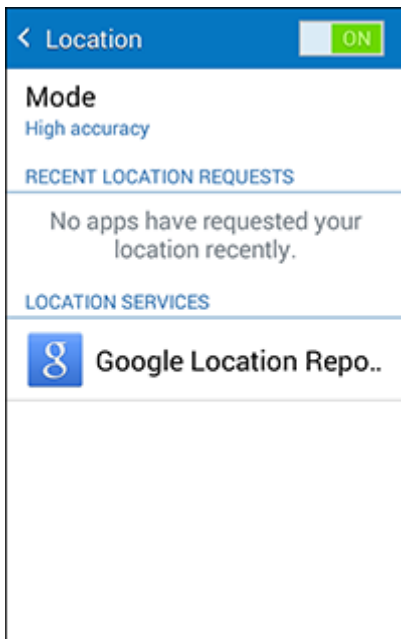

- ❖ Your phone's location services are enabled.
 - If you see a confirmation, follow the onscreen instructions to connect.

Changing Location Method

You can change the methods used for determining your location.

Note: Location must be turned on to change locating method.

1. From home, tap **Apps**  > **Settings** .

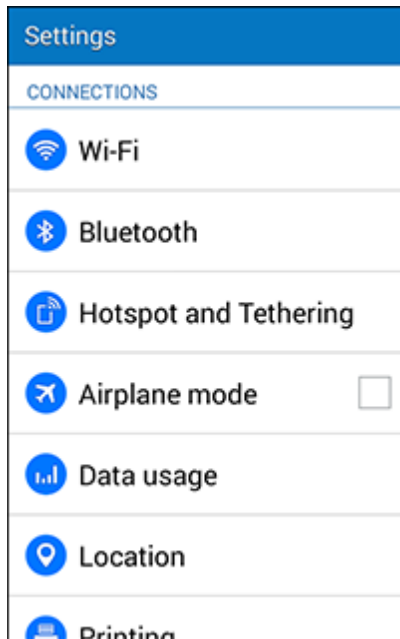

2. Tap **Location**.

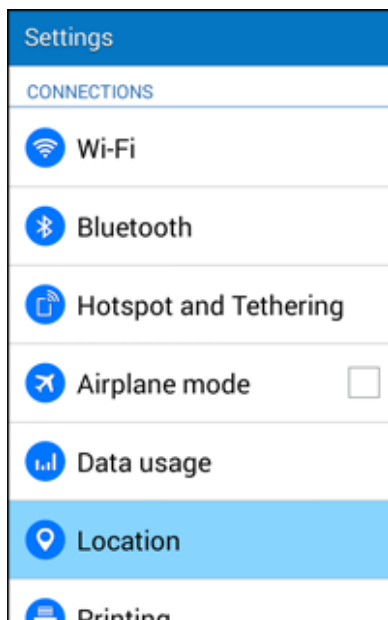

3. Tap **Mode**.

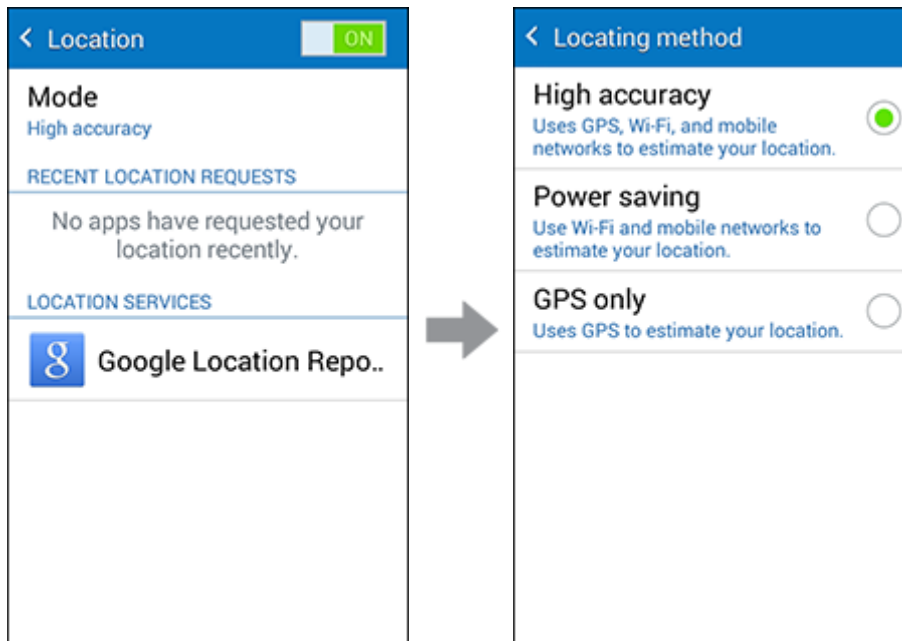

4. Select a locating method. Each mode has a description of which method or methods are used to estimate your location.
 - ❖ Your phone's locating method is set.

Printing

You can print from your phone, via Wi-Fi, to an optional compatible printer (not included). Your phone and the optional printer must be connected to the same Wi-Fi network.

Add a Printer

Before you can print to a printer, you must add and set it up on your phone. You'll need to know the IP address of the printer; consult the printer's documentation for this information.

1. From home, tap **Apps**  > **Settings** .

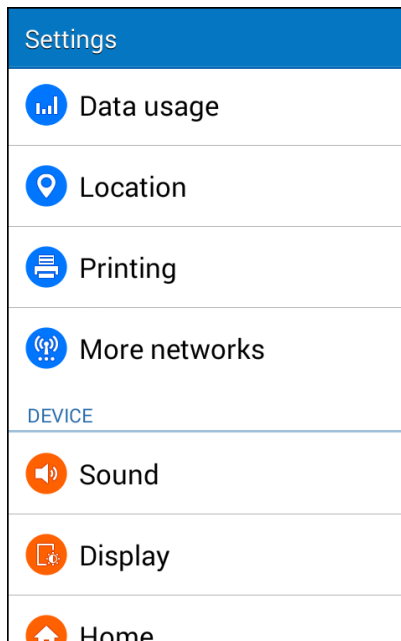

2. Tap **Printing**.

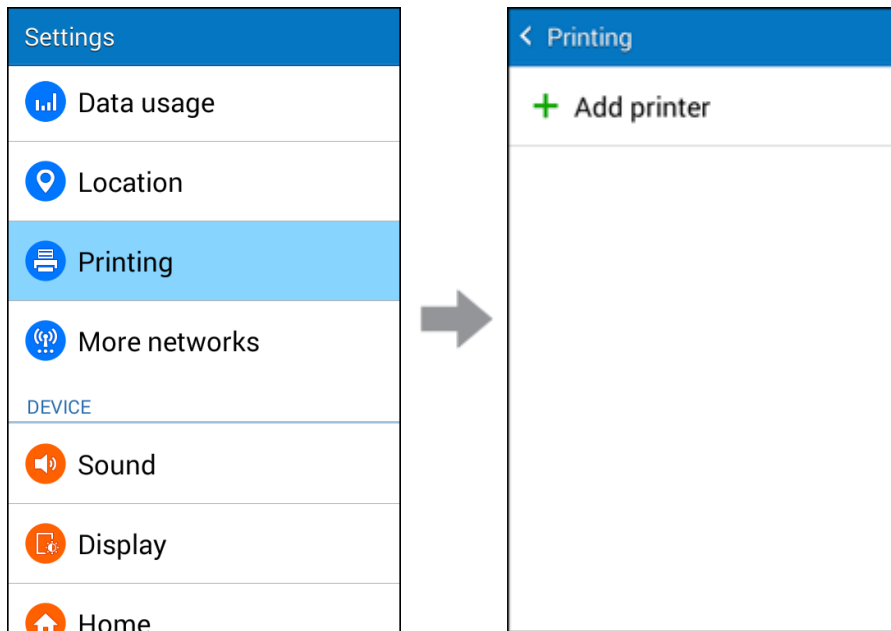



❖ The Printing settings screen displays.

3. From the Printing settings screen, tap **+ Add printer**.
4. Follow the prompts to download and install a print driver from the Google Play Store.
5. Choose a print service from the list, and then tap the **ON/OFF** switch to turn the service on or off. The service must be on to add a printer.
6. Tap **More options**  > **Add printer** > **+**, and then enter a name and the IP address of the printer.

Set Up a Printer

Add a printer to a print service and configure settings.

Note: Below settings are examples only. Available settings will differ depending on the type of print service and printer you are using.

1. From the Printing settings screen, select a print service from the list
2. Tap the **ON/OFF** switch to turn the service on. The service must be on to add a printer.
3. Tap **More options**  > **Add printer** and follow the prompts to add a printer.
4. Tap **More options**  > **Printer settings** to configure printer options. Available options may vary depending on the type of printer, and not all printers support all options.

More Networks Settings

The More networks menu provides access to additional wireless and network options, such as default messaging app, VPN, mobile networks, and roaming (if available).

More Network Settings Options

Setting	Description
Default messaging app	Set a default text messaging app.
Mobile networks	Set a network mode, etc.
VPN	Add a Virtual Private Network (VPN).
Roaming	Set options for roaming, networks, and APNs.

Access More Networks Options

1. From home, tap **Apps**  > **Settings** .

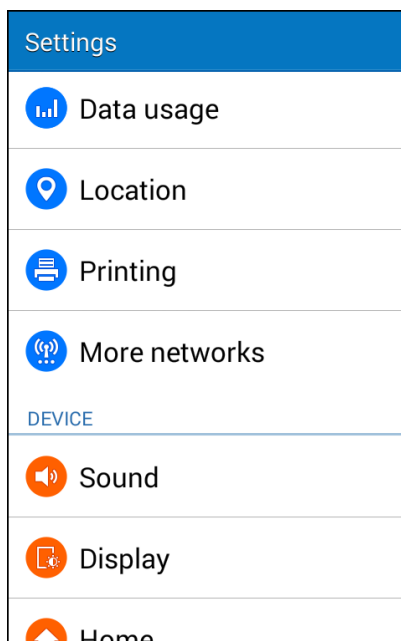

2. Tap **More networks**.

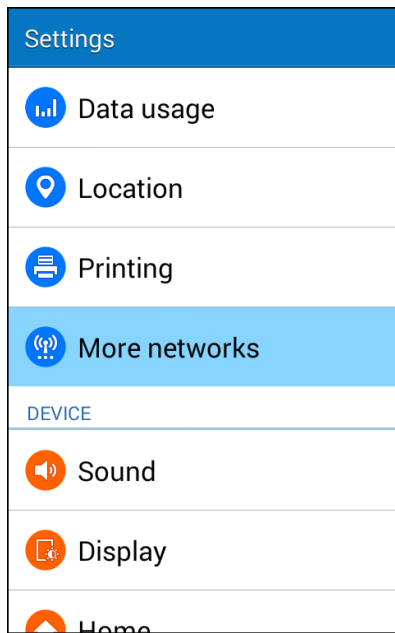

3. Set items.

- ❖ Your settings are saved and implemented.

Default Messaging App Settings

If you have multiple messaging apps installed on your phone, you can choose the app your phone uses for messaging. The app you select here will be used when you choose Messages in other apps, such as when sharing items like pictures or video.

1. From home, tap **Apps**  > **Settings** .

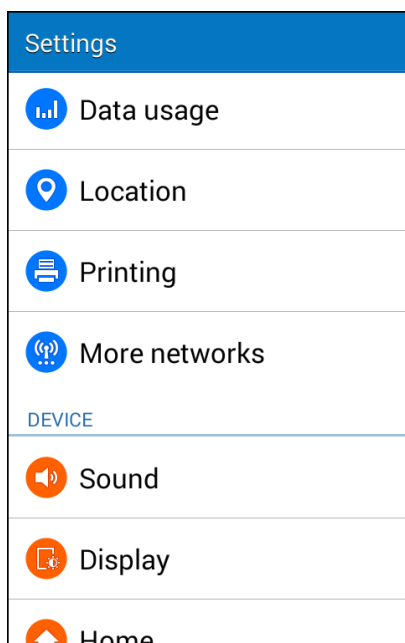

2. Tap **More networks** > **Default messaging app**.

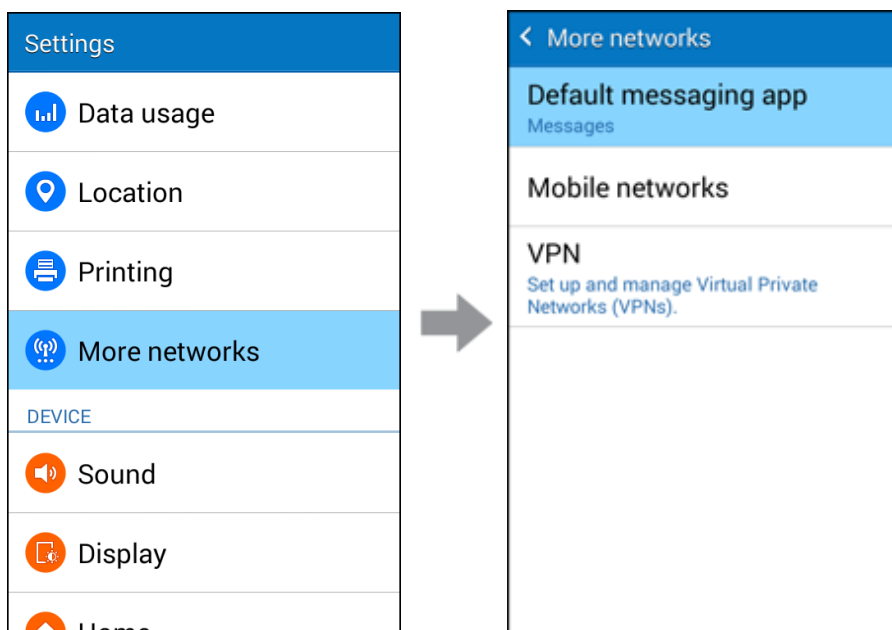

3. Choose a messaging app.

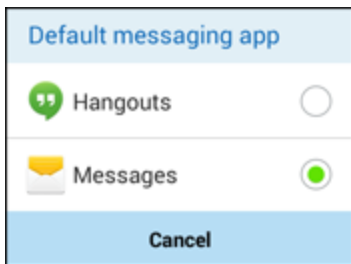

- ❖ The default messaging app is set.

Note: If you choose a default messaging app other than Messages (for example, Google Hangouts), you will not be able to use the standard Messages app unless you restore it as the default messaging app.

Mobile Networks Settings

Set options for network selection and data service.

1. From home, tap **Apps**  > **Settings** .

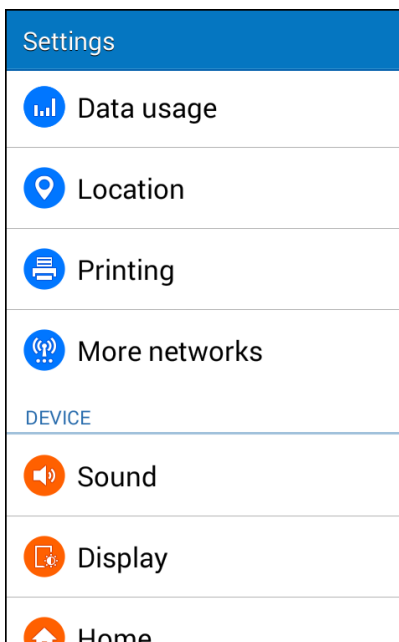

2. Tap **More networks** > **Mobile networks**.

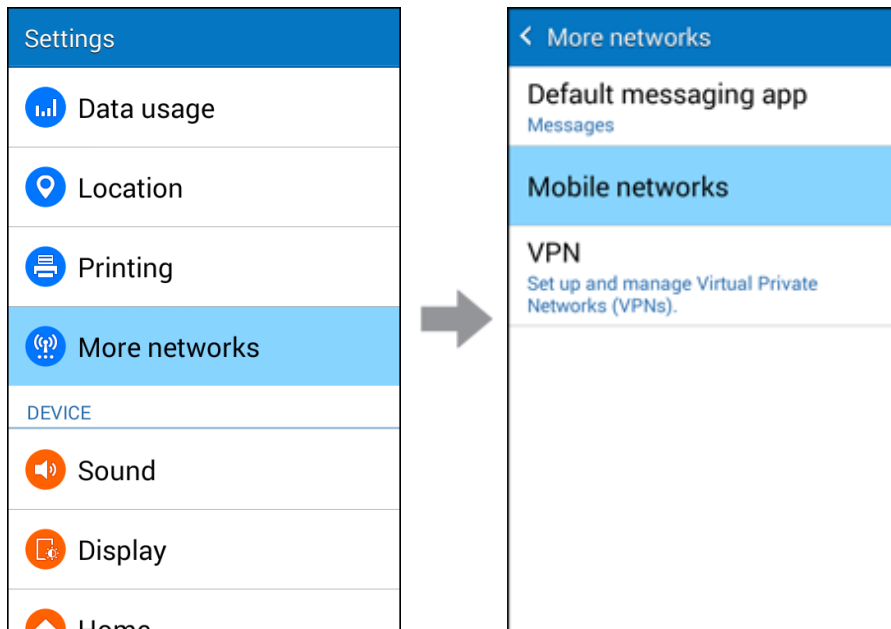

3. Configure options:

- **Mobile data:** When enabled, your phone connects to the mobile data network, and can use the network to access the Internet and transfer information.
- **Network mode:** Choose a preferred network mode. Available options depend on your phone's features, but may include: CDMA, LTE/CDMA, GSM/UMTS, and Automatic (the recommended setting).
- **Connections optimizer:** When enabled, Connections optimizer helps you manage and enhance your data experience by finding and connecting to “remembered” Wi-Fi networks, and, if applicable, the Sprint Mobile Spark Enhanced LTE Network. Remembered networks are those to which you have already connected.

Virtual Private Networks (VPN)

From your phone, you can add, set up, and manage virtual private networks (VPNs) that allow you to connect and access resources inside a secured local network, such as your corporate network.

Prepare Your Phone for VPN Connection

Depending on the type of VPN you are using at work, you may be required to enter your login credentials or install security certificates before you can connect to your company's local network. You can get this information from your network administrator.

Before you can initiate a VPN connection, your phone must first establish a Wi-Fi or data connection. For information about setting up and using these connections on your phone, see [Browser](#) and [Turn Wi-Fi On and Connect to a Wireless Network](#).

Set Up Secure Credential Storage

If your network administrator instructs you to download and install security certificates, you must first set up the phone's secure credential storage.

1. From home, tap **Apps**  > **Settings** .

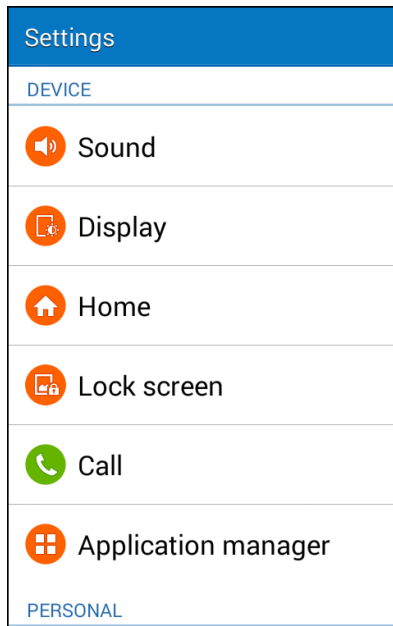

2. Tap **Lock screen**, and then tap **Screen lock** > **Password**.

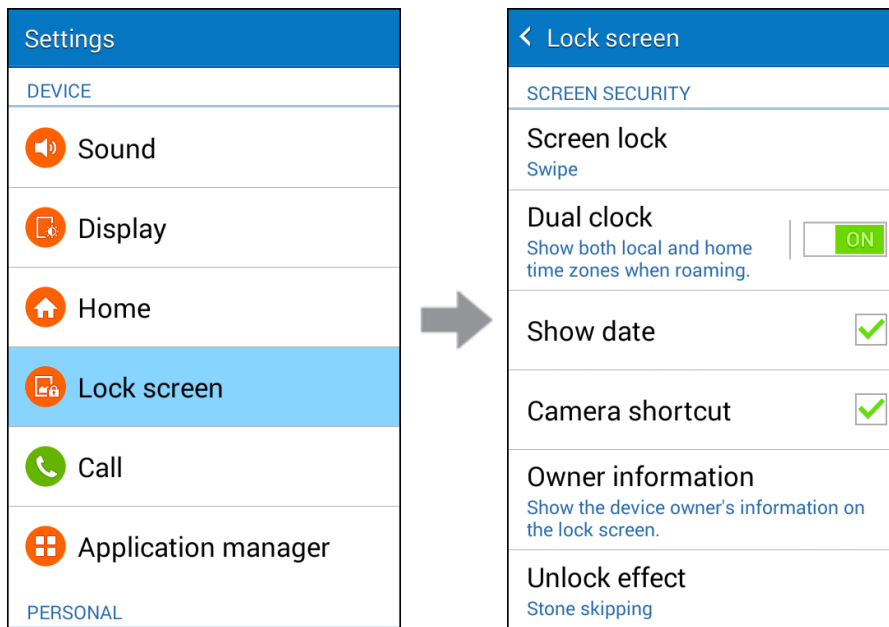

3. Enter a new password (at least eight characters without any spaces) for the credential storage, scroll down and confirm the password, and then tap **OK**.

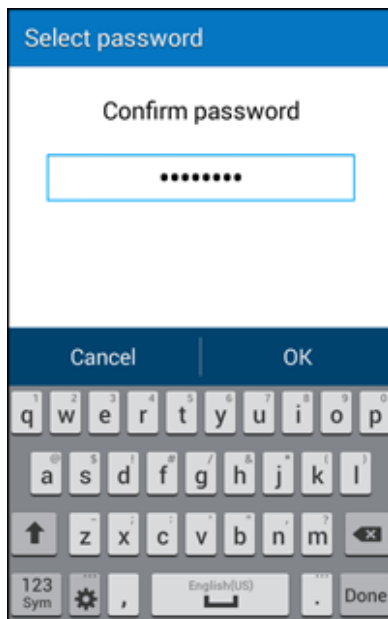

❖ The password is set, allowing secure credential storage.

4. Tap **Back**  to return to the main settings menu, and then tap **Security**.

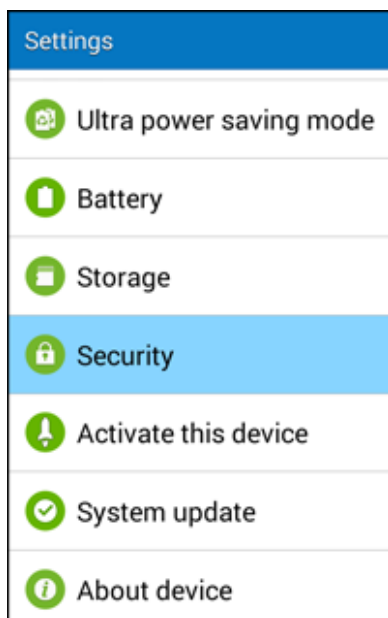

5. Tap **Trusted credentials**, and then tap your preferred system and user credentials.

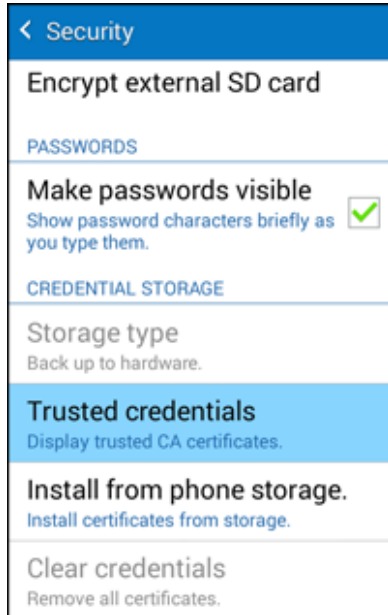

- ❖ Your secure credentials storage is set.

You can then download and install the certificates needed to access your local network. Your network administrator can tell you how to do this.

Add a VPN Connection

Use the More networks settings menu to add a VPN connection to your phone.

1. From home, tap **Apps**  > **Settings** .

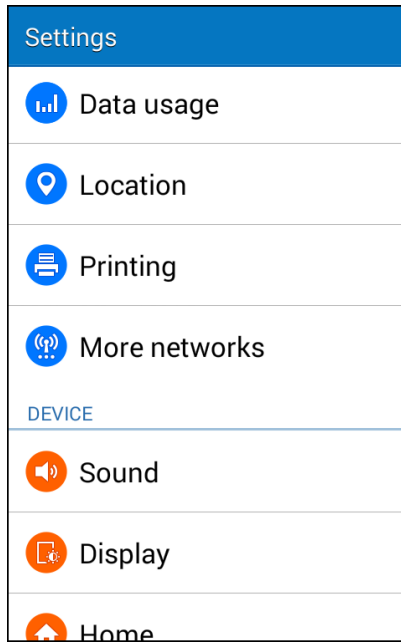

2. Tap **More networks** > **VPN**.

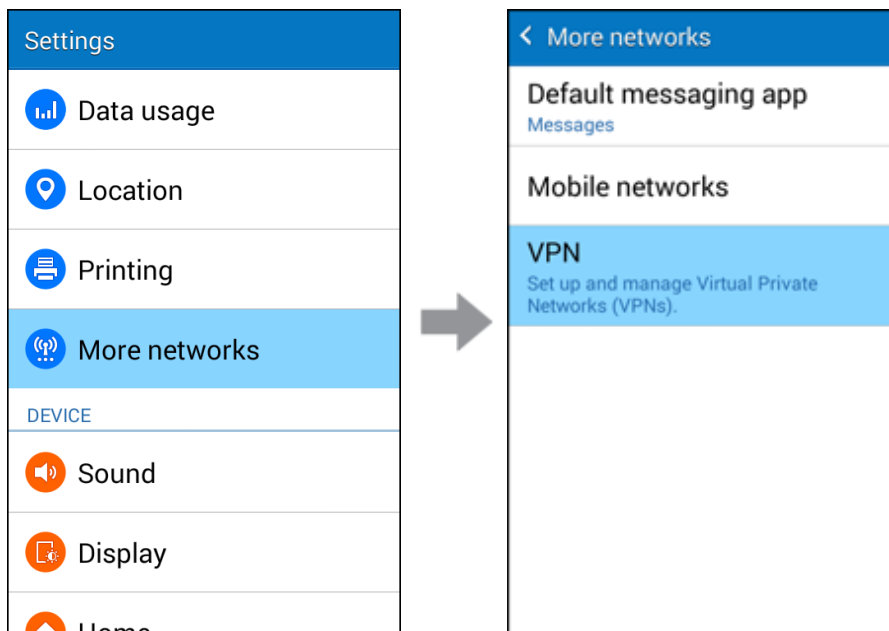

- ❖ The VPN settings window appears.

3. Tap **Tap to add VPNs** , and then enter the information for the VPN you want to add.

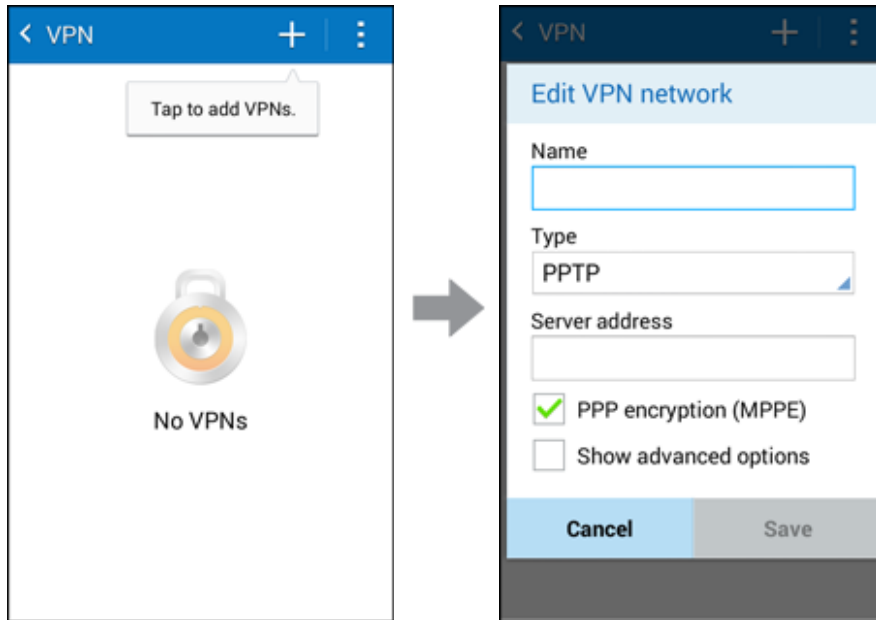

- Information may include Name, Type, Server address, PPP encryption (MPPE), and advanced options.
 - Set up all options according to the security details you have obtained from your network administrator.
4. Tap **Save**.
- ❖ Your VPN is added to the VPNs section of the VPN settings window.

Connect to or Disconnect from a VPN

Once you have set up a VPN connection, connecting and disconnecting from the VPN is easy.

Access the VPN Settings Window

1. From home, tap **Apps**  > **Settings** .

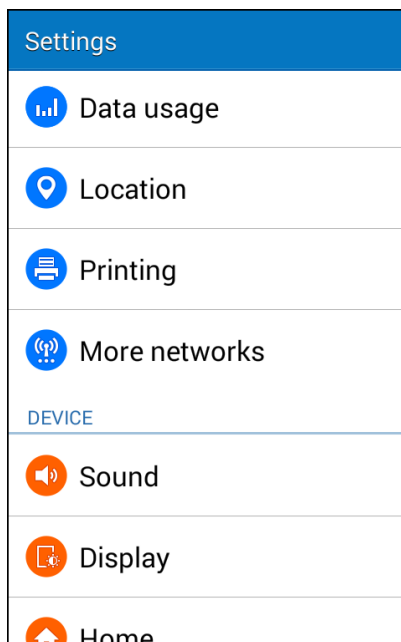

2. Tap **More networks** > **VPN**.

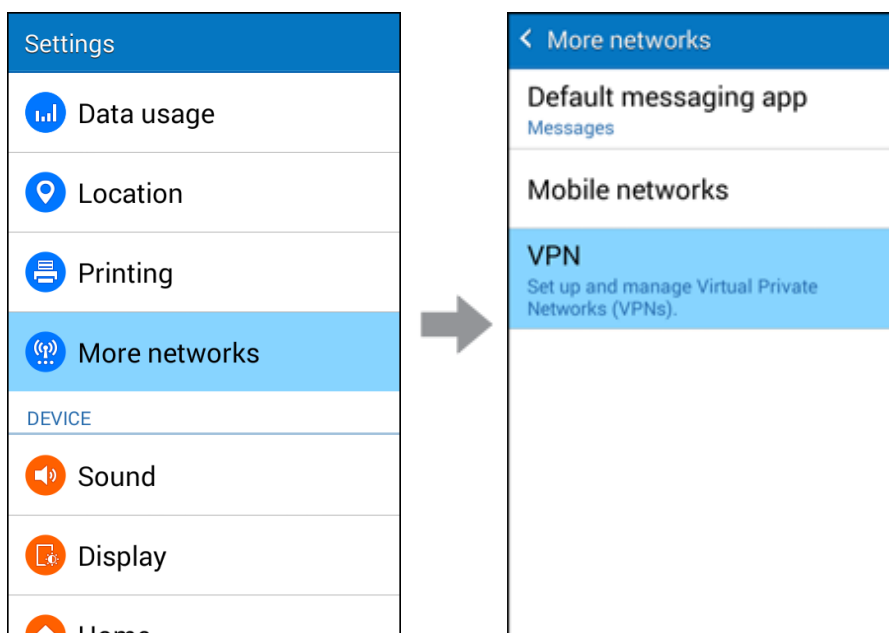

- ❖ The VPN settings window appears.

Connect to a VPN

1. From the VPNs section of the VPN setting window, tap the VPN that you want to connect to.

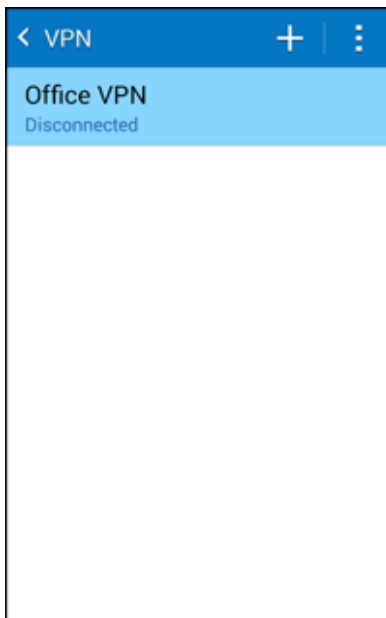

2. When prompted, enter your login credentials, and then tap **Connect**.

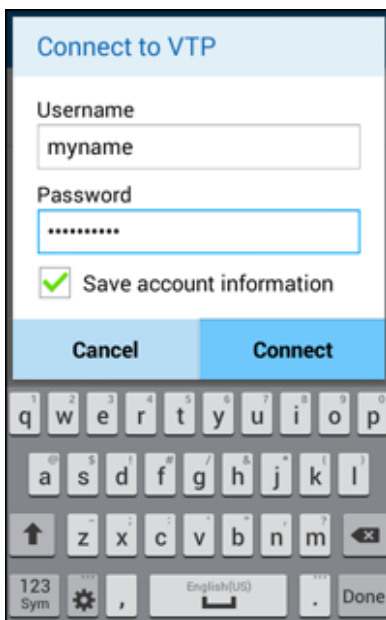

- ❖ You will connect to the selected VPN.
 - When you are connected, a VPN connected icon appears in the notification area.
3. Open the Web browser to access resources such as intranet sites on your corporate network.

Disconnect from a VPN

1. Drag the Status bar down to open the Notification panel.

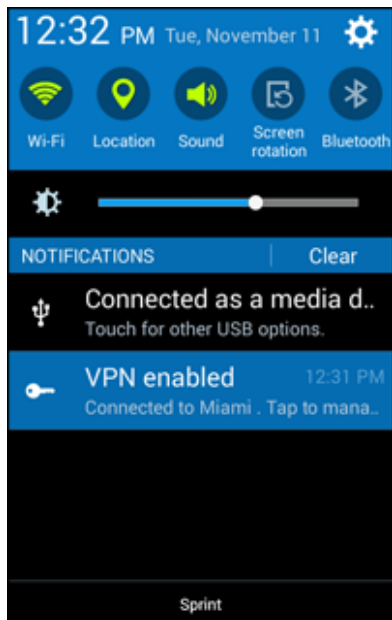

2. Tap the VPN connection to display the VPN connection window.

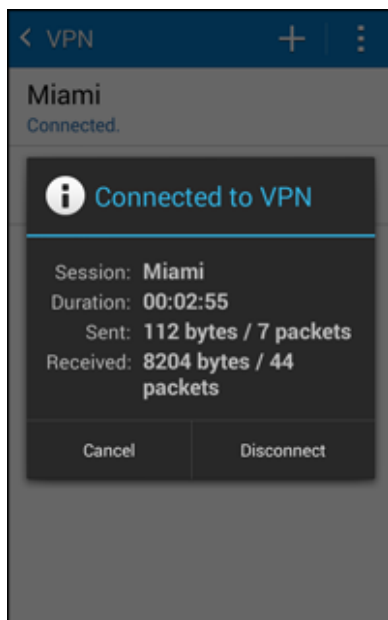

3. Tap **Disconnect** to disconnect from the VPN.

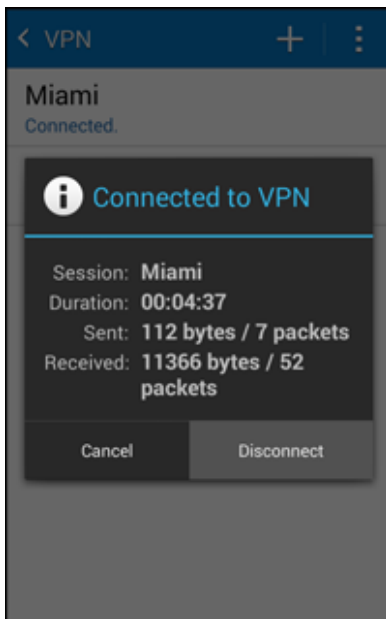

- ❖ Your phone disconnects from the VPN.
 - When your phone has disconnected from the VPN, you will see a VPN disconnected icon in the notification area of the Status bar.

Roaming Settings

Set options for roaming, networks, and APNs (Access Point Names).

1. From home, tap **Apps**  > **Settings** .

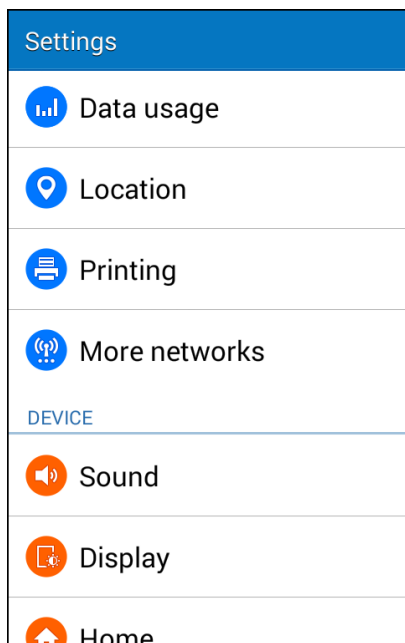

2. Tap **More networks** > **Roaming**.

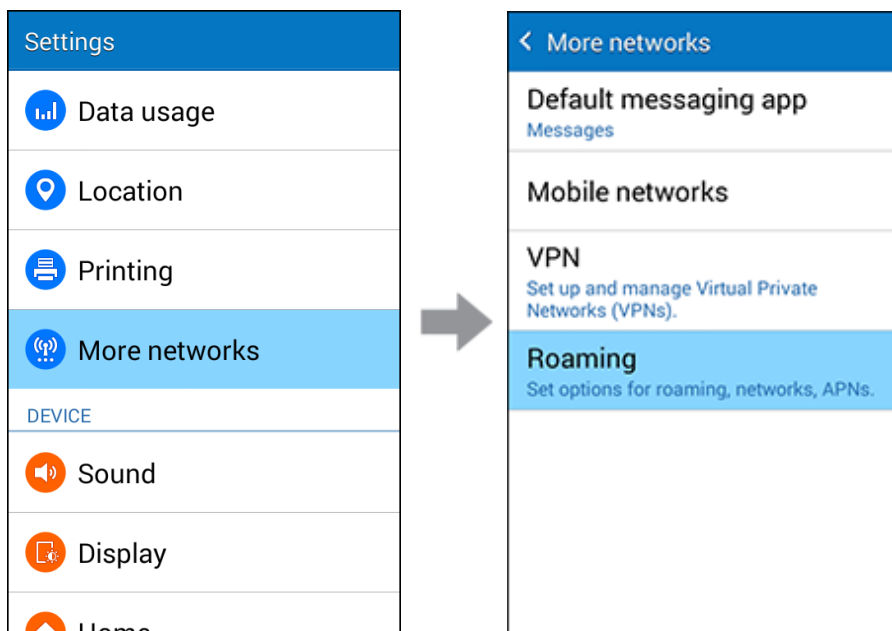

- ❖ The Roaming page appears.

Note: The availability of roaming services is dependent on your service plan. Check with carrier and service plan for details.

Sound Settings

The Sound settings menu lets you control your phone's audio, from ringtones and alerts to tap tones and notifications.

Sound Settings Overview

The sound settings menu allows you to configure the following options:

Sound Setting	Description
Volume	Set volume for ringtones, alarms, system features, etc.
Ringtones	Set your phone's default ringtone.
Notifications	Set a tone for default phone notifications.
Vibrate when ringing	Enable vibration when ringing.
Dialing keypad tones	Enable tones for phone dialer screen.
Touch sounds	Set tone options for screen touches and taps.
Screen lock sound	Set a tone when locking/unlocking the screen.
Emergency tone	Set a tone for incoming emergency alerts.

Access Sound Settings

1. From home, tap **Apps**  > **Settings** .

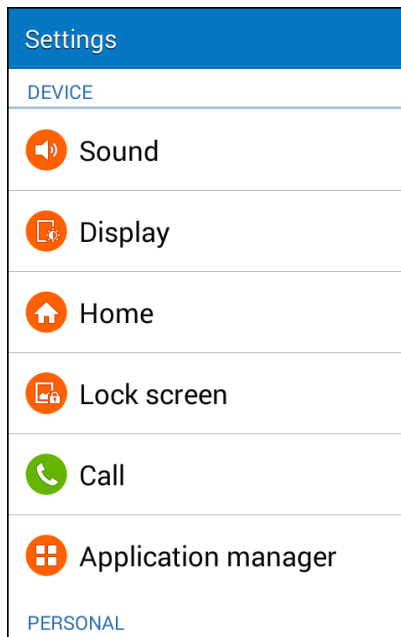

2. Tap **Sound**.

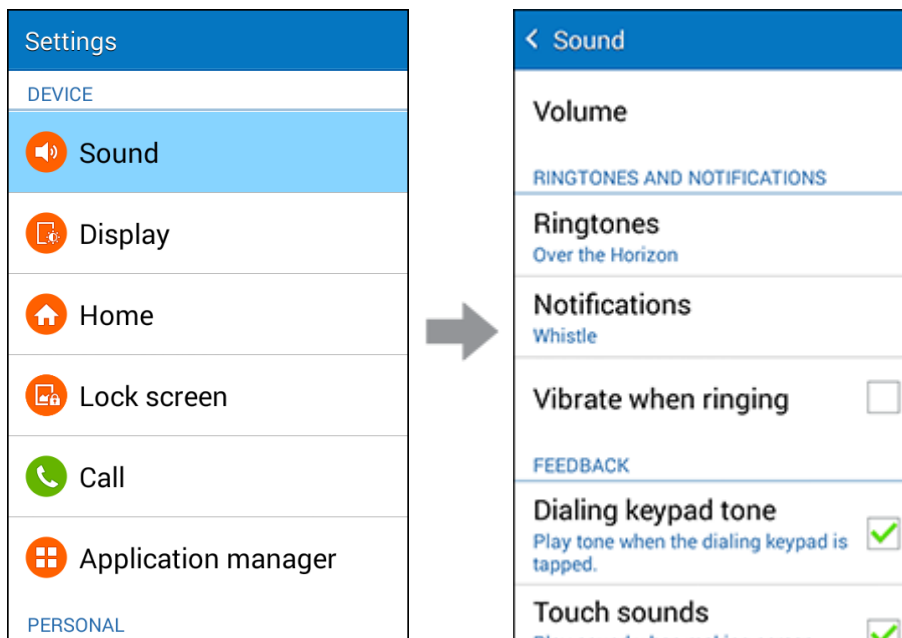

3. Set your sound options.
 - ❖ Your sound settings are saved and applied.

Display Settings

Adjusting your phone's display and wallpaper settings not only helps you see what you want, it can also help increase battery life.

Display Settings Overview

The display settings menu allows you to configure the following options:

Display Setting	Description
Wallpaper	Select a wallpaper.
LED indicator	Set which activities activate the LED indicator, such as charging, low battery, notifications, and voice recording.
Notification panel	Set options menu for the Notification panel, including brightness adjustment and quick menu items.
Brightness	Set the display brightness.
Screen rotation	Set whether to allow the screen to rotate the display with the phone orientation, where applicable.
Screen timeout	Set a screen timeout duration. Note: Longer durations discharge the battery more quickly
Daydream	Select a screensaver to be displayed when the device is charging.
Font style	Set a default font style for the display.
Font size	Set font size for display.

Access Display Settings

1. From home, tap **Apps**  > **Settings** .

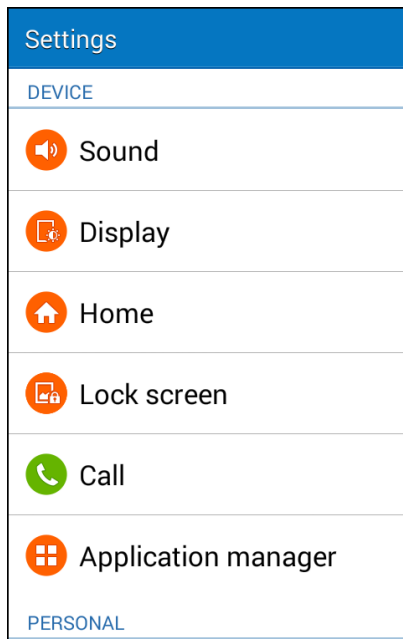

2. Tap **Display and wallpaper**.

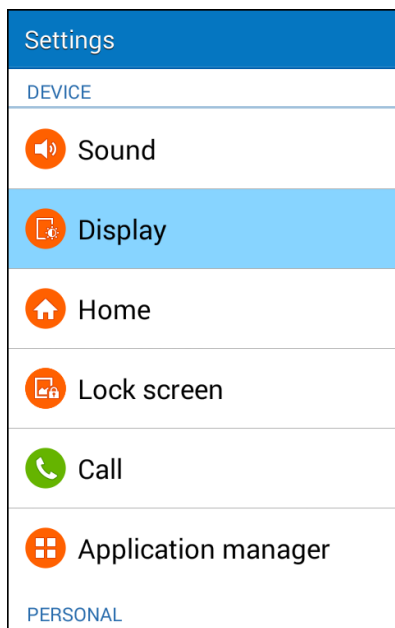

3. Set your display options.
 - ❖ Your display settings are saved and applied.

Home Settings

Select the TouchWiz home display theme or a custom display theme (if available).

1. From home, tap **Apps**  > **Settings**  > **Home**.

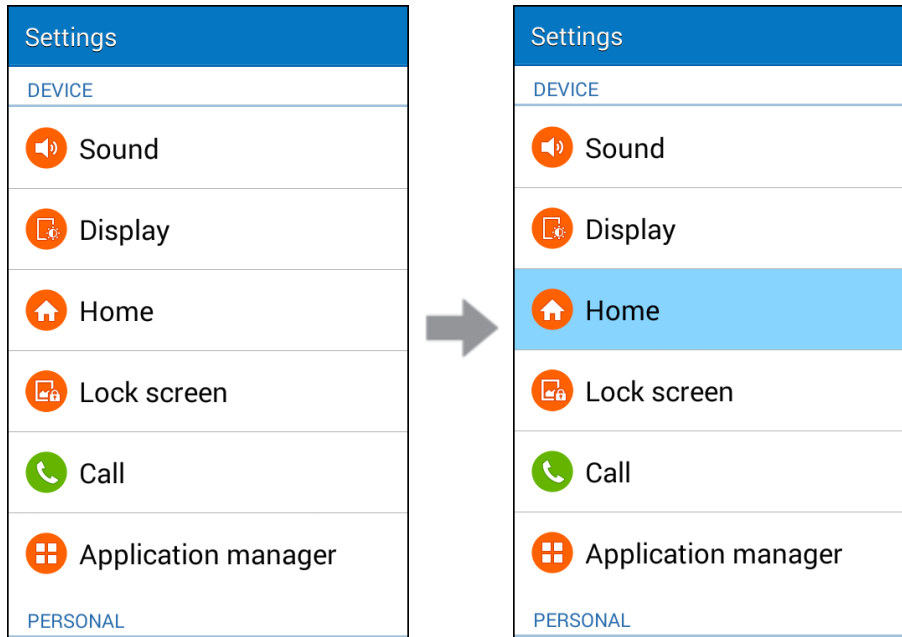

2. Configure your home settings.

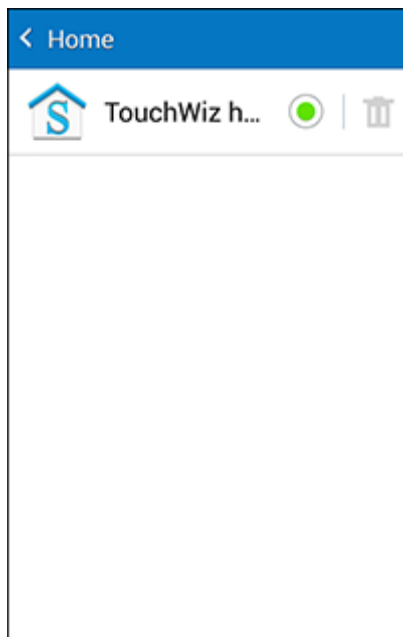

❖ Your display theme is changed.

Lock Screen Settings

The Lock screen settings let you set your method for unlocking your phone, customize Lock screen options, determine whether to show tips for unlocking the phone, and enter your owner information to be displayed on the Lock screen.

Screen Lock

You can increase the security of your phone by creating a screen lock. When enabled, you have to draw the correct unlock pattern on the screen, enter the correct PIN, or enter the correct password to unlock the phone's control keys, buttons, and touchscreen.

In order from least secure to most secure, the available screen lock options are:

- None
- Swipe
- Pattern
- PIN
- Password

Important: To protect your phone and data from unauthorized access, it is recommended that you use the highest security level available (Password protection). It is also recommended you frequently change your password to ensure the safety of your phone and personal data.

Access Screen Lock Settings

1. From home, tap **Apps**  > **Settings** .

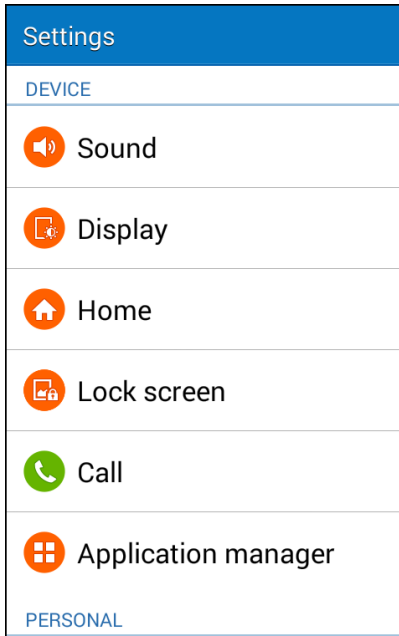

2. Tap **Lock screen**.

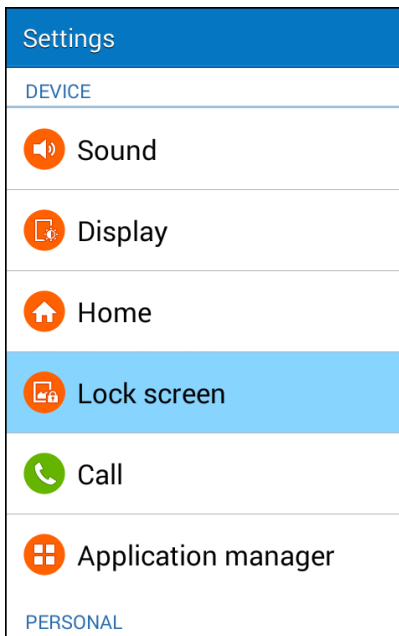

- ❖ The Lock screen settings menu opens.

3. Tap **Screen lock**.

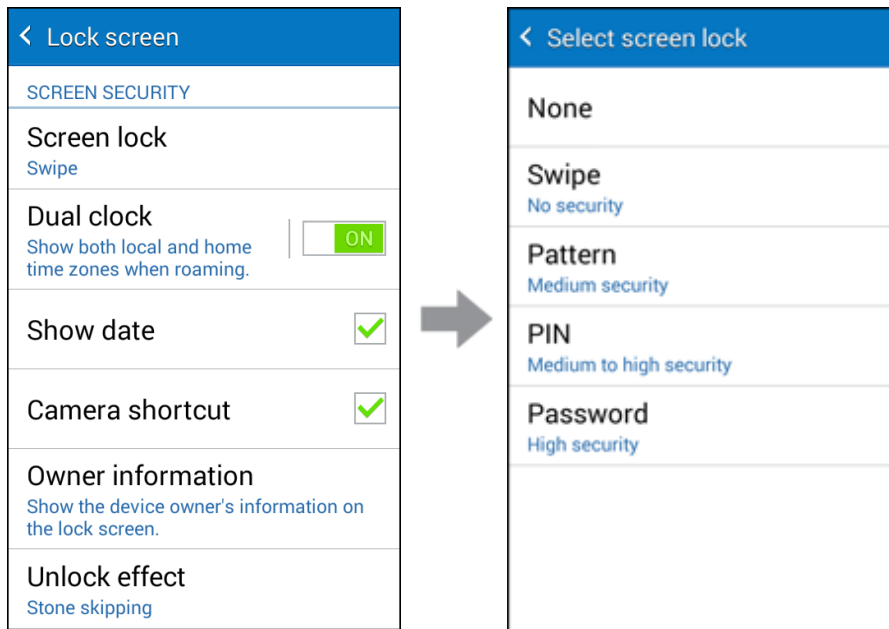

- ❖ The Screen lock settings menu opens.

Use Swipe to Unlock the Screen

- From the Screen lock settings menu, tap **Swipe** to save the setting.

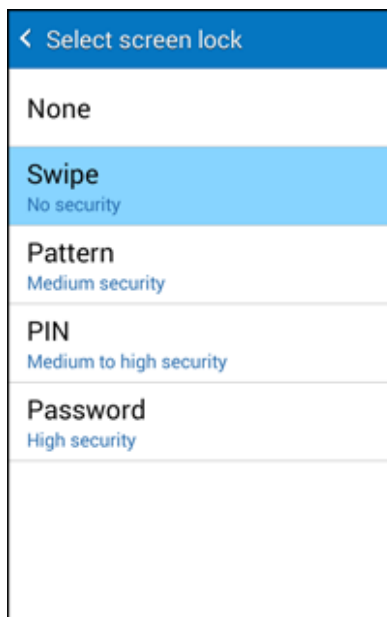

- ❖ The screen lock is set.

Use a Screen Unlock Pattern

1. From the Screen lock settings menu, tap **Pattern**.

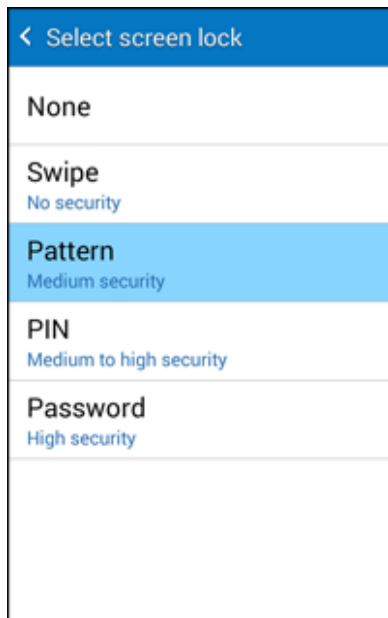

2. Draw the screen unlock pattern by connecting at least four dots in a vertical, horizontal, or diagonal direction. Lift your finger from the screen when finished.



- ❖ The phone records the pattern.

3. Tap **Continue**.

4. When prompted, draw the screen unlock pattern again, and then tap **Confirm**.



- ❖ The screen unlock pattern is saved.

5. Enter a backup PIN, tap **Continue**, re-enter the PIN, and tap **OK** to save your screen unlock pattern.

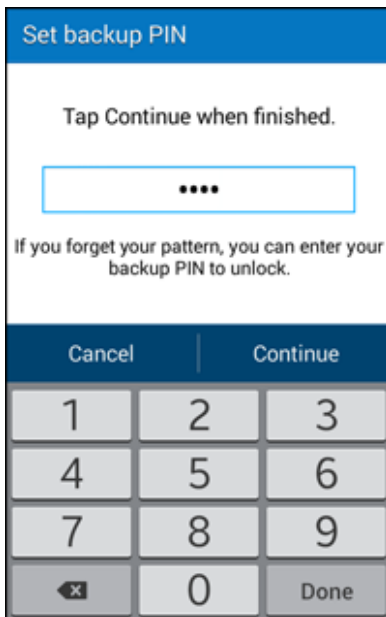

- ❖ The screen lock is set.
 - If you fail to draw the correct unlock pattern on the screen after five attempts, you will be prompted to wait for 30 seconds before you can try again.

Note: Clear the **Make pattern visible** check box if you do not want the unlock pattern to display on the screen when you unlock it.

Note: To change your unlock screen pattern, from home, tap **Apps**  > **Settings**  > **Lock Screen** > **Screen lock**.

Use a Screen Unlock PIN

1. From the Screen lock settings menu, tap **PIN**.

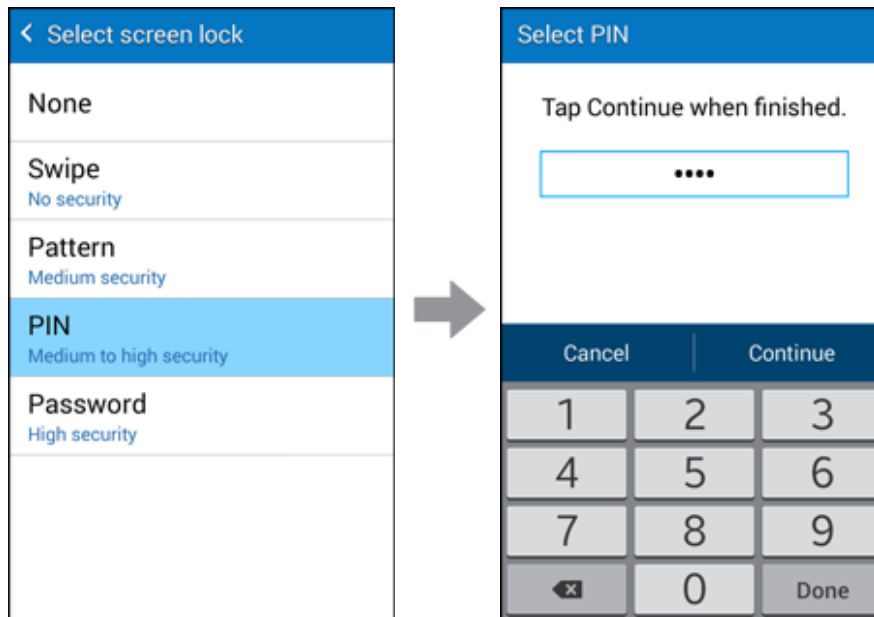

2. Enter a PIN, tap **Continue**, re-enter your PIN, and tap **OK** to save the setting.

❖ The screen lock is set

- If you fail to enter the correct PIN after five attempts, you will be prompted to wait for 30 seconds before you can try again.

Use a Screen Unlock Password

1. From the Screen lock settings menu, tap **Password**.

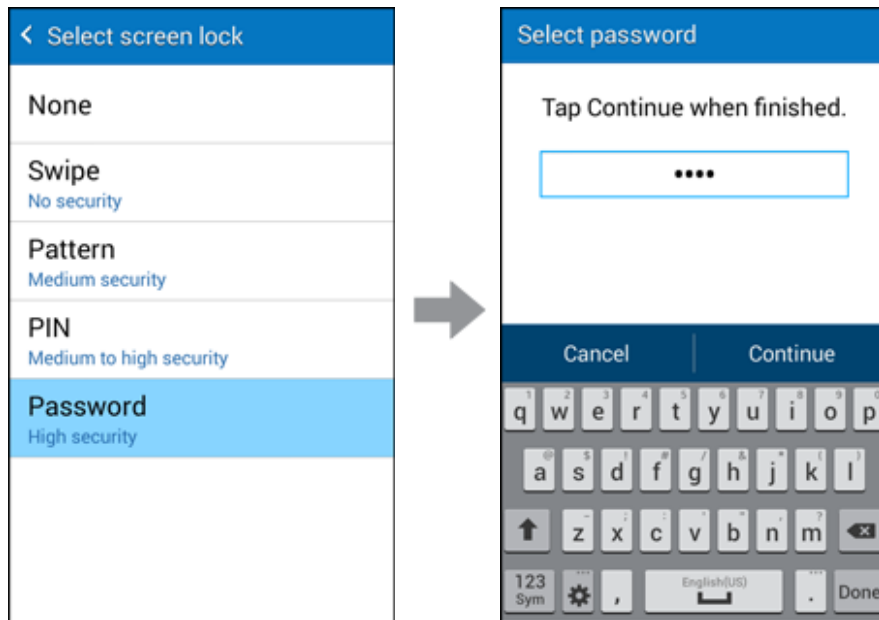

2. Enter a password, tap **Continue**, and then enter your password again to confirm it.

- ❖ The screen lock is set.
 - If you fail to enter the correct password after five attempts, you will be prompted to wait for 30 seconds before you can try again.

Important: To protect your phone and data from unauthorized access, it is recommended that you use the screen unlock password (highest security). It is also recommended that you frequently change your password to ensure the safety of your phone and personal data.

Disable the Screen Lock

Follow the instructions below to turn off your current screen lock.

1. From home, tap **Apps**  > **Settings** .

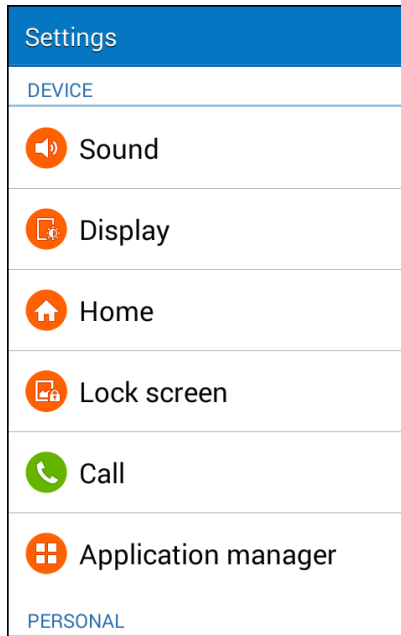

2. Tap **Lock screen**.

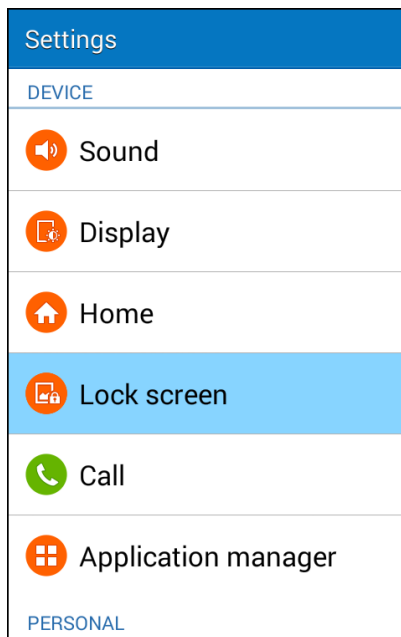

- ❖ The Lock screen settings menu opens.

3. Tap **Screen lock**.

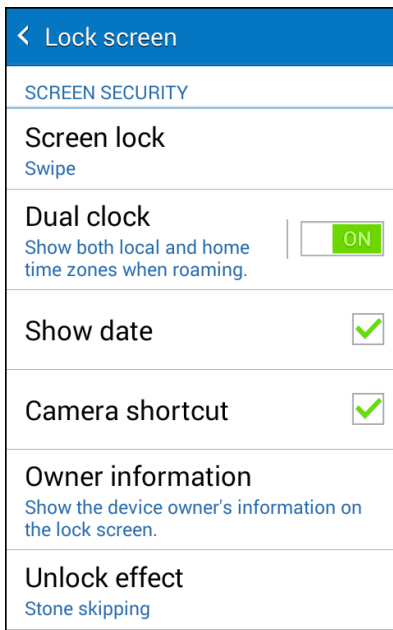

4. Draw your unlock screen pattern, enter your PIN, or enter your password.
5. Tap **None**.

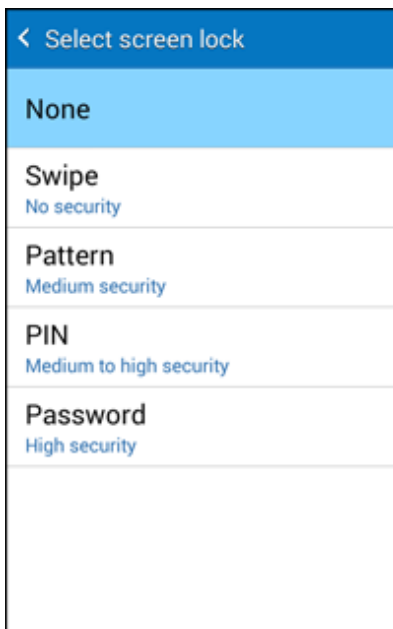

- ❖ The screen lock is disabled.
 - If you fail to enter the correct password after five attempts, you will be prompted to wait for 30 seconds before you can try again.

Lock Screen Options

There are several configurable options available in the Lock screen settings menu.

Lock Screen Options Overview

The following options are available in the Lock screen settings menu (options vary depending on the screen lock selected):

Lock Screen Setting	Description
Screen Lock	Set your screen lock.
Dual clock	Show both local and home time zones when roaming.
Show date	Display the date on the Lock screen.
Camera shortcut	Display a shortcut to the camera app for taking pictures without unlocking the screen.
Owner information	Show your information on the Lock screen.
Unlock effect	Set the effect shown when the Lock screen wakes up.
Help text	Show help text on the Lock screen.
Make pattern visible	Display the pattern as you draw it.
Lock automatically	Screen will be locked in 5 seconds after the screen automatically turns off.
Lock instantly with power key	Lock the screen whenever you press the Power/Lock Key.

Access Lock Screen Options

1. From home, tap **Apps**  > **Settings** .

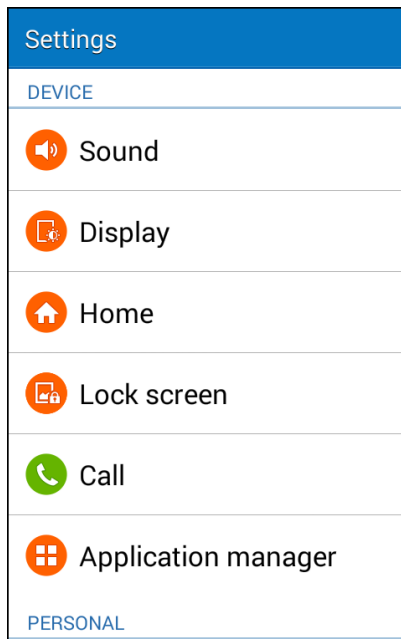

2. Tap **Lock screen**.

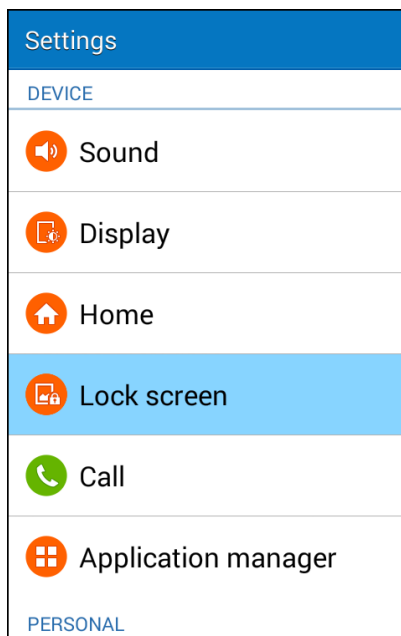

- ❖ The Lock screen settings menu opens.

Call Settings

Configure options for calling with your phone.

Call Settings Overview

Call Setting	Description
Set up call rejection messages	Create or edit messages to reject incoming calls.
Answering/ending calls	Answer calls by pressing the Home Key, and end calls by pressing the Power/Lock Key.
Ringtones and keypad tones	Select or create your default ringtone, set the phone to vibrate when ringing, and play a tone when the dialing keypad is tapped.
Noise reduction	Suppress background noise during calls.
Voicemail service	Select a voicemail service.
Voicemail settings	Configure your voicemail.
US dialing	Replace + with the international dialing code, except when entering +1.
International dialing	Enter the international dialing code automatically.
TTY mode	Enable service on your phone.
Hearing aids	Improve the sound quality of your device when using hearing aids.
DTMF tones	Set the length of DTMF tones on your phone.
Voice privacy	Activate Enhanced privacy mode.

1. From home, tap **Apps**  > **Settings** .

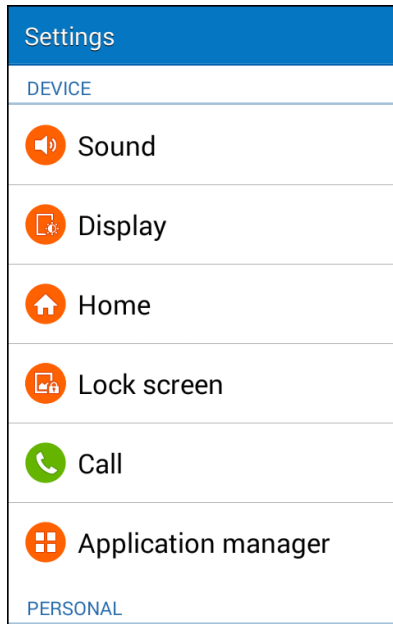

2. Tap **Call**.

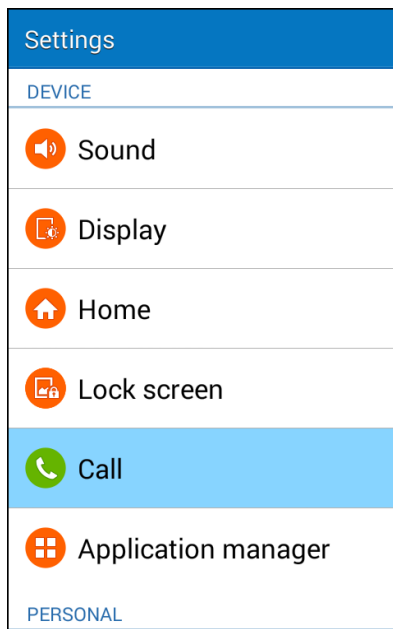

3. Set your call settings.
 - ❖ Your call settings are saved and applied.

Application Manager

Check installed applications and running applications.

Apps Settings Overview

Items that can be checked in the Apps settings menu are the following.

Apps Setting	Description
Downloaded	Check downloaded apps.
SD Card	Check apps on your optional installed SD card.
Running	Check running apps.
All	Check all apps.

Access Apps Settings

1. From home, tap **Apps**  > **Settings** .

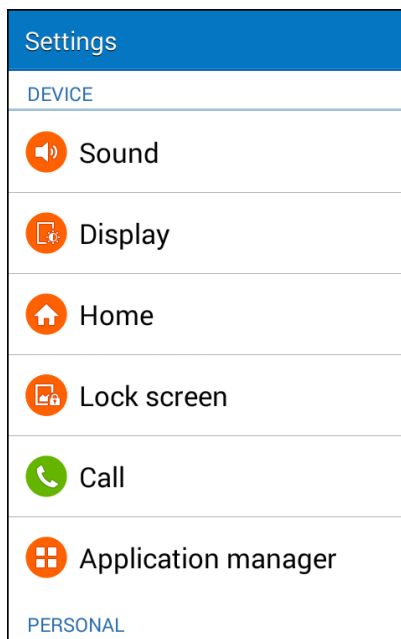

2. Tap **Application manager**.

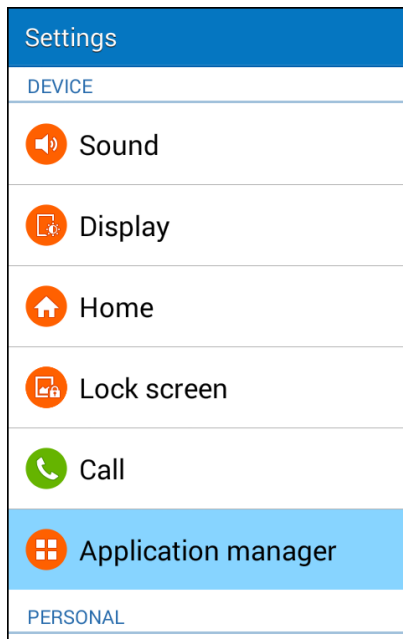

3. Tap items to view details.

❖ Check your application settings condition and access additional options.

Note: Depending on the app and its location, you may be able to force the app closed, uninstall or disable the app, clear cache and data, and more.

Add Accounts

The Accounts settings menu lets you add and manage all your email, social networking, and picture and video sharing accounts.

Set Up a New Account

1. From home, tap **Apps**  > **Settings**  > **Accounts**.

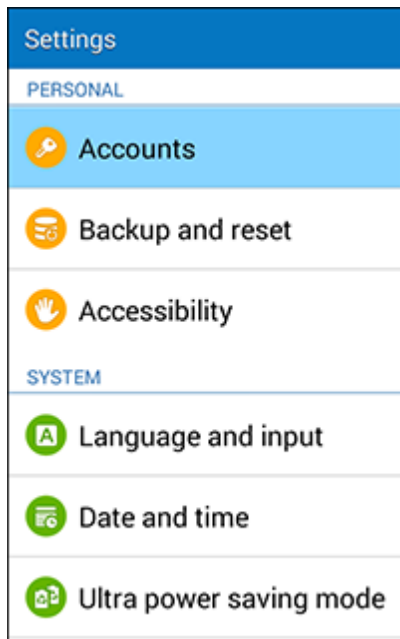

2. Tap **Add account**.

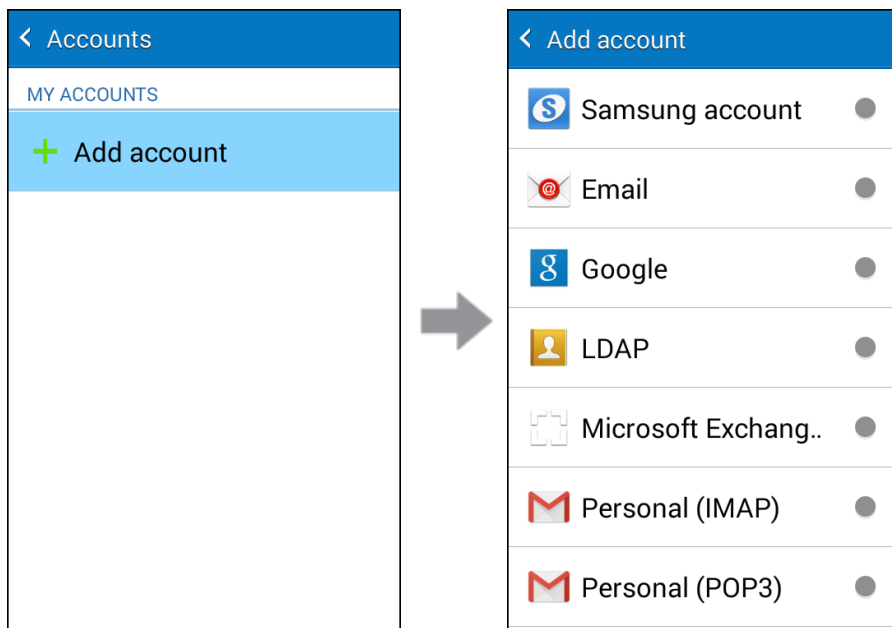

- ❖ An Add account window appears.

3. Tap an account type and then follow the onscreen instructions to add the required account information, and then tap **Done**.

❖ The account is added to the accounts list.

Manage Existing Accounts

1. From home, tap **Apps**  > **Settings**  > **Accounts**.

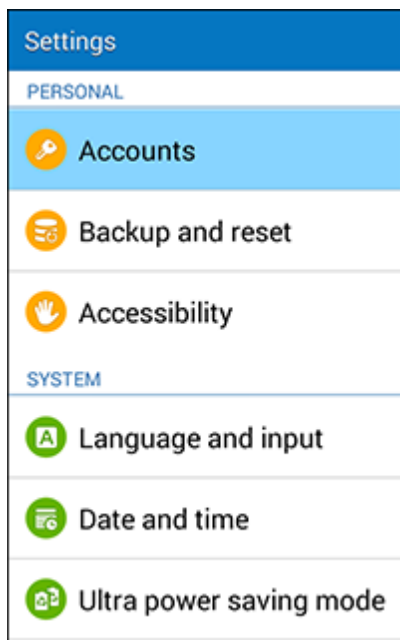

2. Tap the account type to see the existing accounts.

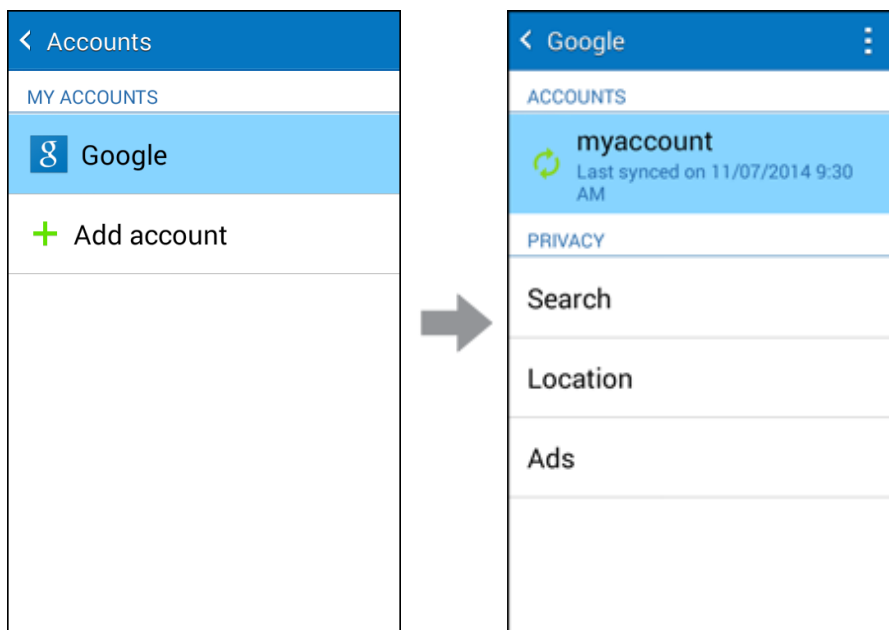

❖ The account settings menu appears.

3. Select your account settings, and then tap **Done**.

❖ The account options are updated.

Backup and Reset

Your phone's **Backup and reset** menu lets you back up your phone's data and settings to Google servers before resetting your phone to the original factory settings. The Factory data reset erases all data from the phone's application storage, including:

- Your Google Account
- All other email and social networking accounts
- System and application data and settings
- Downloaded applications

Backup and Reset Overview

The following options are available in the Back up and reset menu:

Backup and Reset Option	Description
Back up my data	Enable backup for application data, Wi-Fi passwords, and other settings to Google servers.
Backup account	Select the account used to back up data.
Automatic restore	When reinstalling an application, backed up settings and data will be restored.
Factory data reset	Reset all settings and delete all data on phone.

- Performing a factory data reset erases all data on the phone. It is recommended that you back up important data before performing a factory data reset.
- Erased information cannot be restored. Only erase data after you are sure you have saved everything you need.

Access Backup and Reset Options

1. From home, tap **Apps**  > **Settings** .

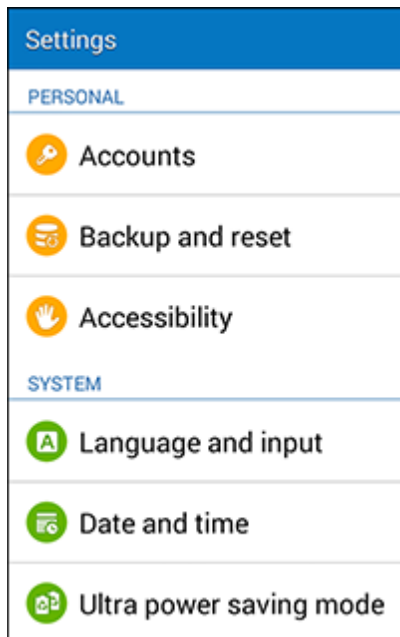

2. Tap **Backup and Reset**.

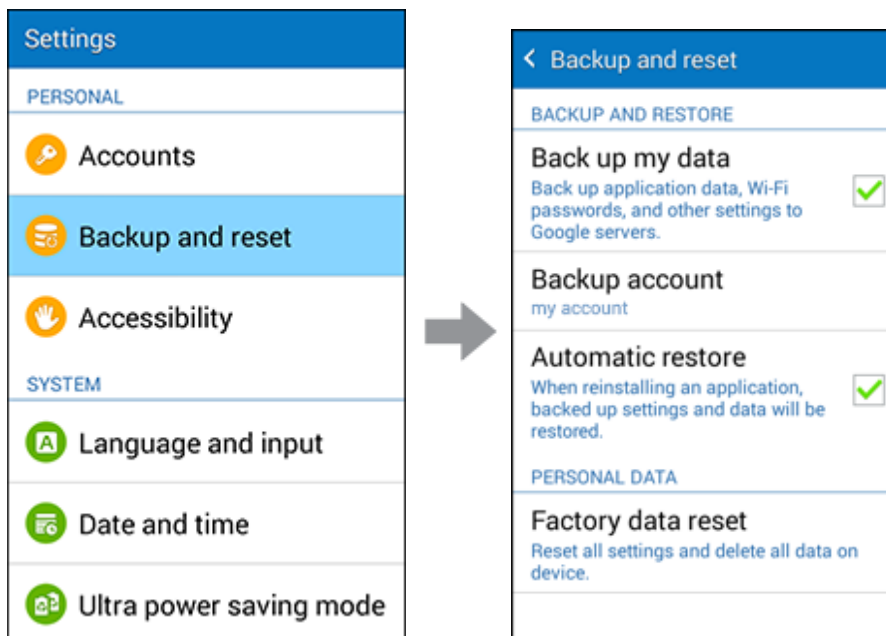



- ❖ The Backup and reset menu opens.

3. Set options.

- ❖ The backup and reset settings are applied and saved.
 - If you are performing a Factory data reset, follow the prompts to confirm the data removal. The phone will erase all data and reboot.

Factory Data Reset

Tip: Before performing a factory data reset on your phone, you may want to unmount the microSD card to avoid losing any data you may have stored on it. From home, tap **Apps**  > **Settings**  > **Storage** > **Unmount SD card** to unmount the storage card.

1. From the Backup and reset menu, tap **Factory data reset**.

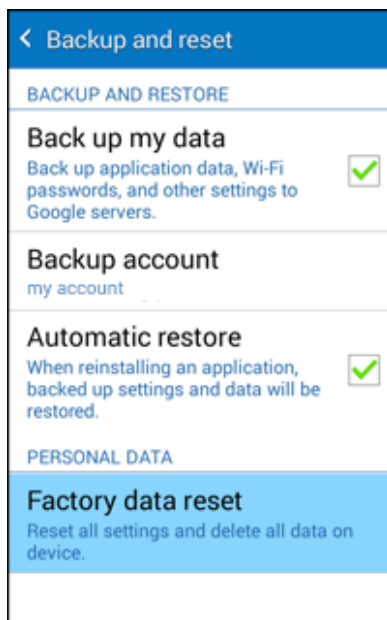

2. Read the factory data reset information page and tap **Reset device**.

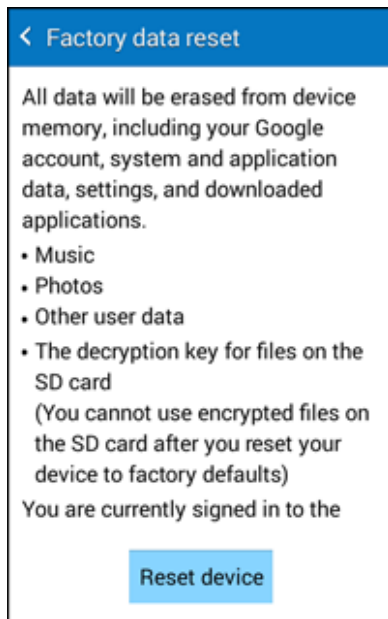

3. Tap **Delete all**.

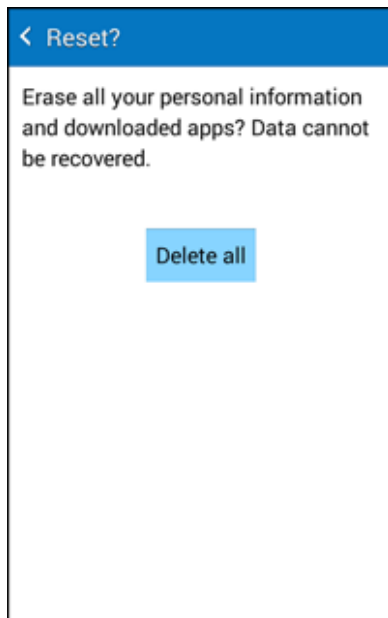

- ❖ Your phone will power down and reset itself, which may take up to 10 minutes.
 - Once the phone has reset, it will run through the Hands Free Activation and update processes again. When finished, you will see the Welcome screen and Setup application. See [Complete the Setup Screens](#) to start over.

Accessibility Settings

The Accessibility menu lets you enable and manage accessibility-related applications.

Accessibility Settings Overview

The following Accessibility options may be configured:

Accessibility Option	Description
Direct access	Open your accessibility settings by pressing the Home Key three times in quick succession.
Answering/ending calls	Answer calls by pressing the Home Key, and end calls by pressing the Power/Lock Key.
Single tap mode	Dismiss or snooze alarms, calendar events, and timer alerts, and answer or reject incoming calls with a single tap.
TalkBack	Set the phone to provide spoken feedback to help blind and low-vision users.
Speak passwords	Set the phone to read passwords as they are entered.
Font size	Set the size of the screen font.
Negative colors	Invert the screen colors for increased contrast.
Magnification gestures	Zoom in and out by triple tapping the screen, and temporarily magnify what is under your finger by triple tapping and holding.
Notification reminder	Set the phone to beep/vibrate at set intervals to remind you of any unread notifications from selected applications.
Accessibility shortcut	Quickly enable accessibility features using the Power/Lock Key and touching the screen.
Text-to-speech options	Set options for the Google text-to-speech feature.
Flash notification	Use the camera flash to notify you of notifications.
Turn off all sounds	Mute all phone sounds for privacy.
Google subtitles (CC)	Display closed captions from Google when available.
Samsung subtitles (CC)	Display closed captions from Samsung when available.

Accessibility Option	Description
Mono audio	Switch audio from stereo to mono when using one earphone.
Sound balance	Adjust the sound balance in media players for when earphones are connected.
Press and hold delay	Set the time delay for the press and hold touch gesture.
Interaction control	Limit the areas of touch interaction of the screen, disable screen rotation, and display application notifications on the Status bar.

Access Accessibility Options

1. From home, tap **Apps**  > **Settings** .

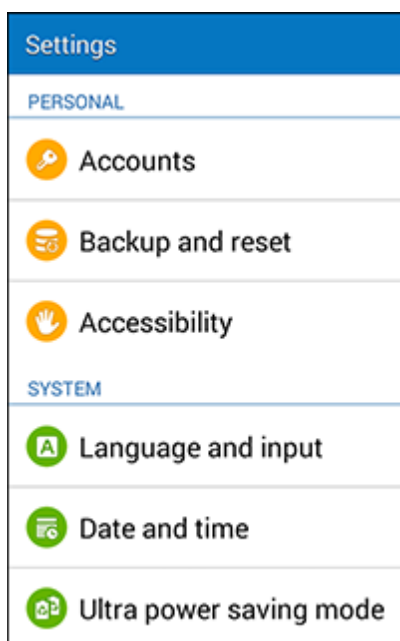

2. Tap **Accessibility**.

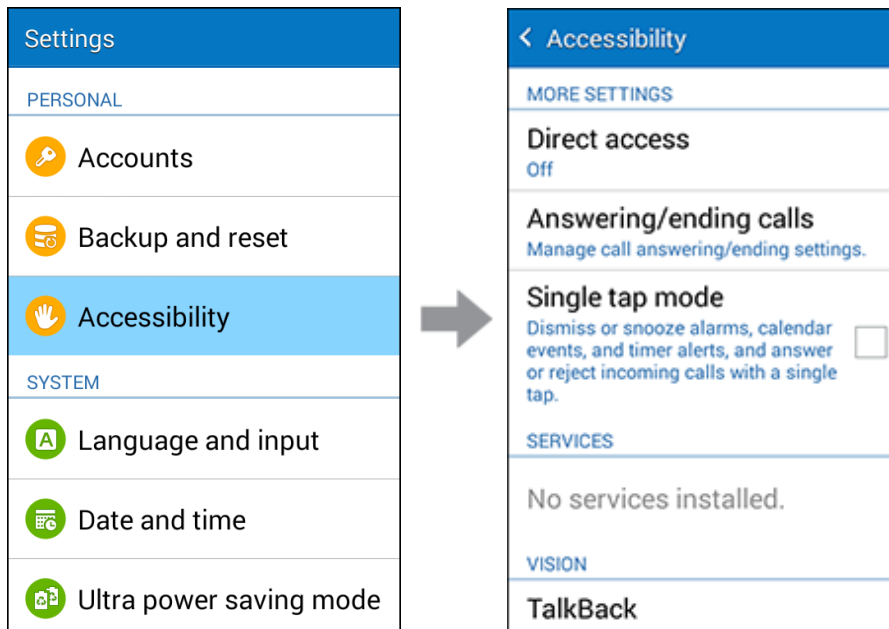

3. Set available accessibility options.

- ❖ Your accessibility settings are applied and saved.

Language and Input Settings

Your phone's language and input settings let you select a language for the phone's menus and keyboards, select and configure keyboard settings, configure speech input settings, and set your phone's mouse/trackpad options.

Language and Input Settings Overview

You can set the following options in the Language and input settings menu:

Language and Input Setting	Description
Language	Set the language for your display and menus.
Default	Set the default method for entering text.
Samsung keyboard	Set Samsung keyboard options.
Google voice typing	Set options for Google Voice text entry.
Voice search	Set your voice search options.
Text-to-speech options	Set text-to-speech options.
Pointer speed	Set the speed of the pointer for a mouse/trackpad.

Access Language and Input Setting Options

1. From home, tap **Apps**  > **Settings** .

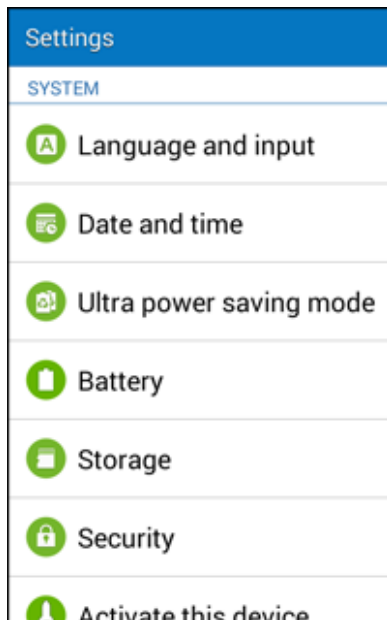

2. Tap **Language and input**.

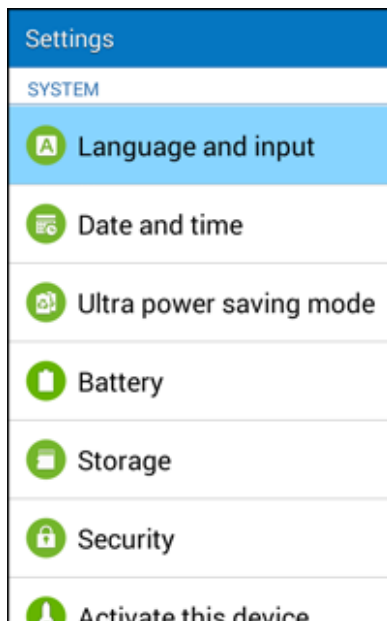



- ❖ The Language and input settings menu opens.

3. Set options.





- ❖ The language and input settings are applied and saved.

Select the Default Language for Your Phone

1. From home, tap **Apps**  > **Settings**  > **Language and input** > **Language**.
2. Tap an available language.

Language and Input Options

Some of the language and input options are detailed below.

1. From home, tap **Apps**  > **Settings**  > **Language and input** > **Language**.
2. Set options:
 - **Set the Display Language:** From the Language and input settings menu, tap **Language** and then tap a language to assign it.
 - **Set Input Method:** From the Language and input setting menu, tap **Default** and then tap an input method.
 - **Enable Voice Input:** From the Language and input settings menu, tap **Google voice typing** to toggle the option on or off. (A check mark  indicates the option is enabled.)
 - **Set Samsung Keyboard Options:** From the Language and input settings menu, tap **Settings**  next to **Samsung keyboard** and configure your keyboard options.
 - **Set Voice Output When Using Voice Search:** From the Language and input settings menu, tap **Voice search**, tap a settings option, and follow the onscreen instructions.
 - **Set Output for Text-to-Speech:** From the Language and input settings menu, tap **Text –to-speech options**, tap a settings option, and follow the onscreen instructions.
 - **Set Speed of Pointer for Mouse/Trackpad:** From the Language and input settings menu, tap **Pointer speed**, drag the bar to adjust the speed, and tap **OK**.

Date and Time Settings

Use the Date and Time settings menu either to automatically use the network-provided date and time or manually set these values, as well as select time and date format options.

Date and Time Overview

The following Date and time options may be configured:

Date and Time Option	Description
Automatic date and time	Set the date and time automatically via the connected wireless network.
Set date	Set the date manually (only available when Automatic date and time option is disabled).
Set time	Set the time manually (only available when Automatic date and time option is disabled).
Automatic time zone	Set the time zone automatically via the connected wireless network.
Select time zone	Set the time zone manually (only when Automatic time zone is disabled).
Use 24-hour format	Enable or disable 24-hour format.
Select date format	Set the date display format.

Access Date and Time Options

1. From home, tap **Apps**  > **Settings** .

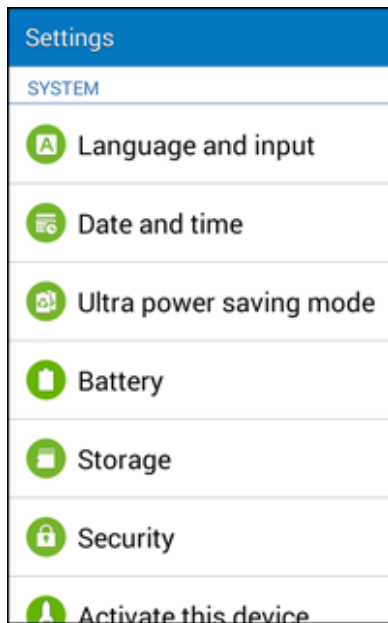

2. Tap **Date and time**.

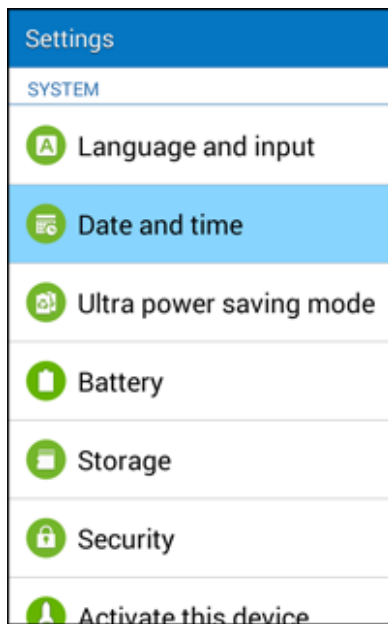

3. Set available date and time options.
 - ❖ Your date and time settings are applied and saved.

Ultra Power Saving Mode

Conserve power and extend your phone's battery life by using a minimal Home screen layout, limiting the number of usable apps, turning off mobile data when the screen is off, and turning off connectivity features such as Wi-Fi and Bluetooth.

Turn On Ultra Power Saving Mode

1. From home, tap **Apps**  > **Settings** .

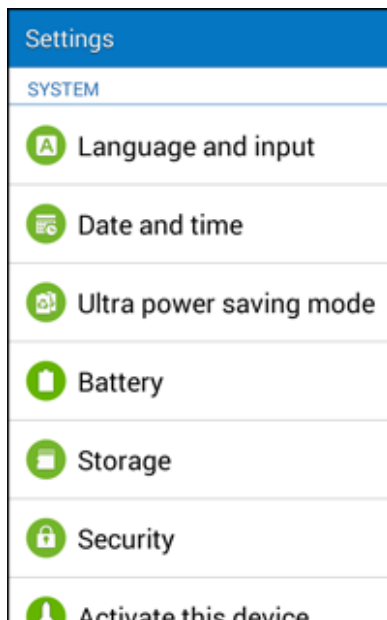

2. Tap **Ultra power saving mode**.

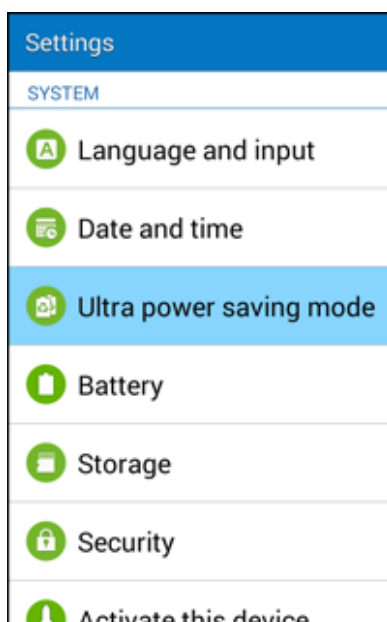

3. Tap the **ON/OFF** switch to enable Ultra power saving mode.

❖ Ultra power saving mode is activated.

Turn Off Ultra Power Saving Mode

1. From home, tap **More options**  > **Turn off Ultra power saving mode**.

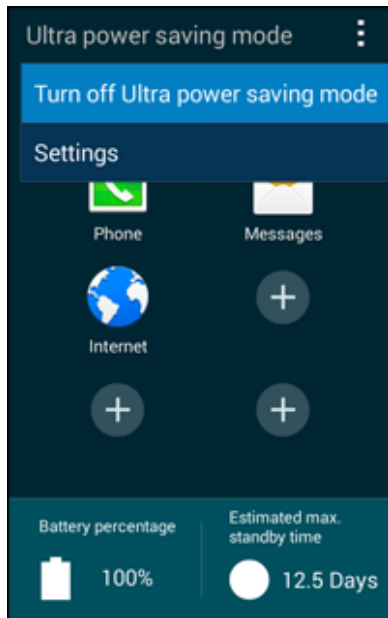

2. Tap **Turn off** to disable Ultra power saving mode.

❖ The phone returns to normal power mode.

Battery Settings

Monitor your phone's battery usage through this settings menu. View which functions are consuming your battery's charge and at what percentage. You can also display the battery charge remaining as a percentage on the Status bar.

1. From home, tap **Apps**  > **Settings** .

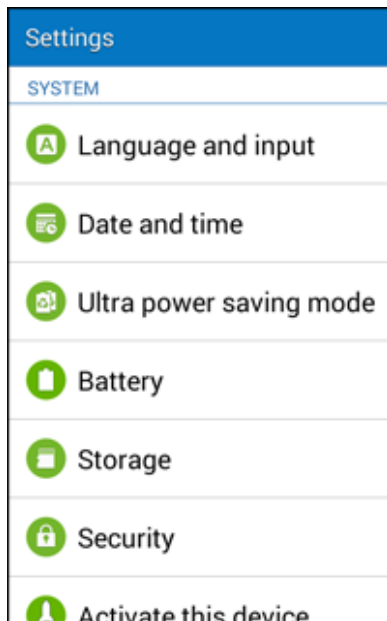

2. Tap **Battery**.

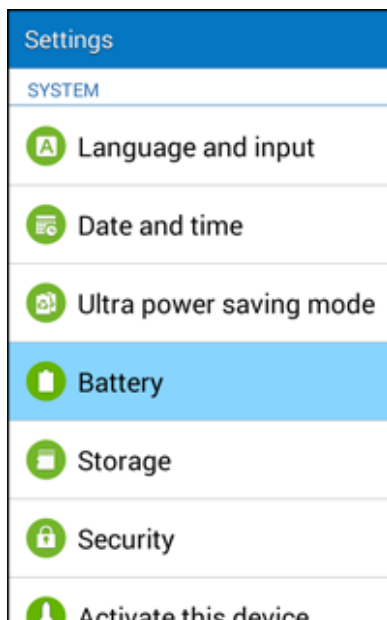

3. Tap **Show battery percentage** to display the percentage of battery charge remaining on the Status bar.

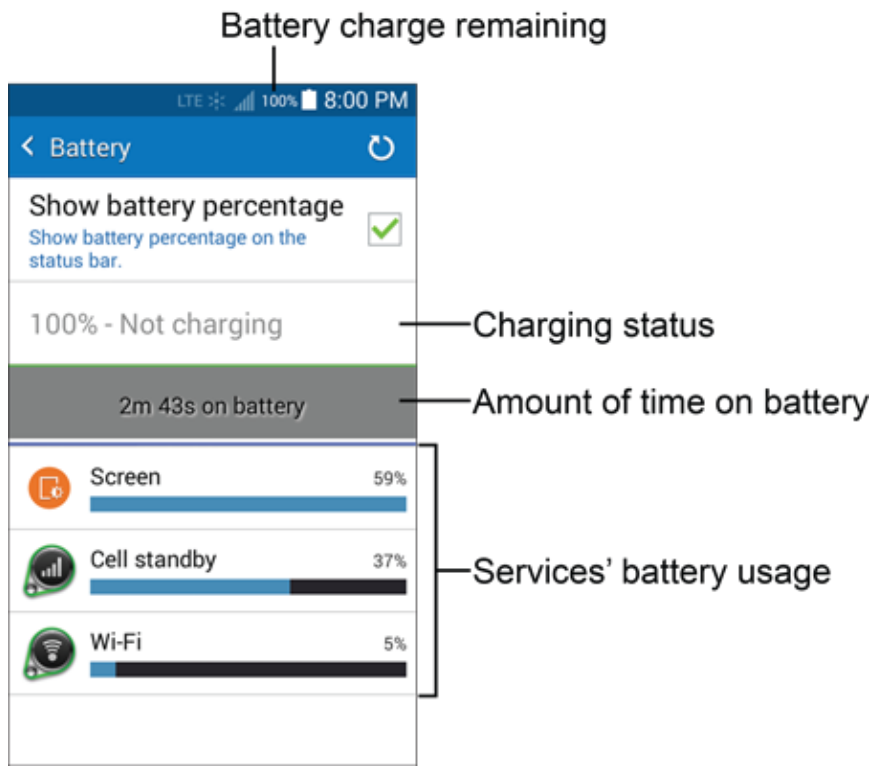

4. Tap items to view details.
 - ❖ Check your battery condition and access additional options.

Storage Settings

The Storage settings menu lets you manage internal storage on your phone and provides options for your microSD card.

Storage Settings Overview

The sound settings menu allows you to configure the following options:

Storage Device	Description
DEVICE MEMORY	<ul style="list-style-type: none">• Total space: View the total space/free space in your phone's memory.• System memory: The minimum amount of storage space required to run the system.• Used space: The amount of storage space currently being used.• Cached data: The amount of data currently cached.• Miscellaneous: The amount of memory used to store miscellaneous files.• Available space: The amount of storage space currently available.
SD CARD	<ul style="list-style-type: none">• Mount SD card: If an optional SD card is installed but not mounted, tap to mount the card and make it available for use.• Total space: If an optional SD card is installed, view the total space on it.• Available space: If an optional SD card is installed, view the available storage space on it.• Unmount SD card: If an optional SD card is installed, tap to unmount the card to allow for safe removal.• Format SD card: If an optional SD card is installed, tap to erase all data stored on the card and prepare it for use by your phone.

Access Storage Settings

1. From home, tap **Apps**  > **Settings** .

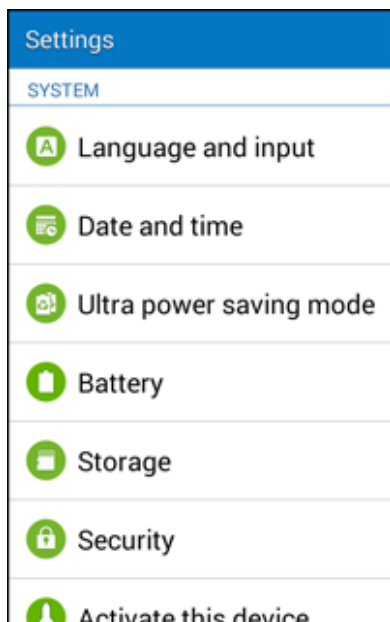

2. Tap **Storage**.

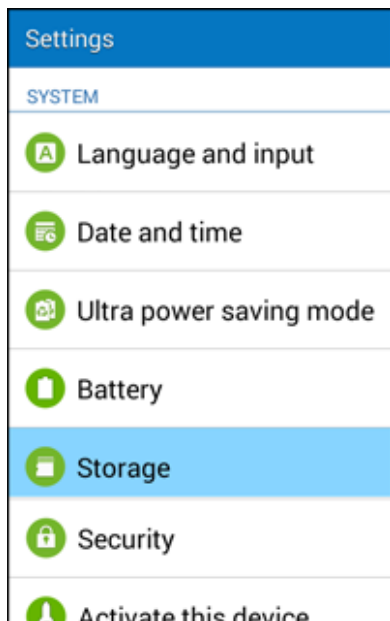

3. View memory usage for the different types of information stored in your phone's memory. Tap an item for more information.

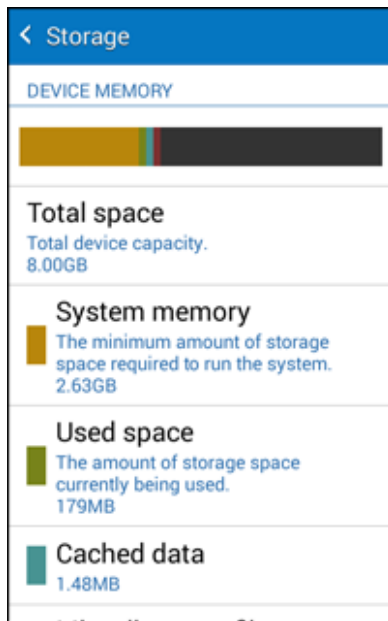

microSD Card

A microSD memory card is an optional accessory (not included) that allows you to store images, videos, music, documents, and other data on your phone.

Important: You can damage a microSD card by improper installation. Please be careful when inserting, removing, or handling it.

Install a microSD Card

Follow the instructions below to install an optional memory card (not included).

1. Remove the battery cover.

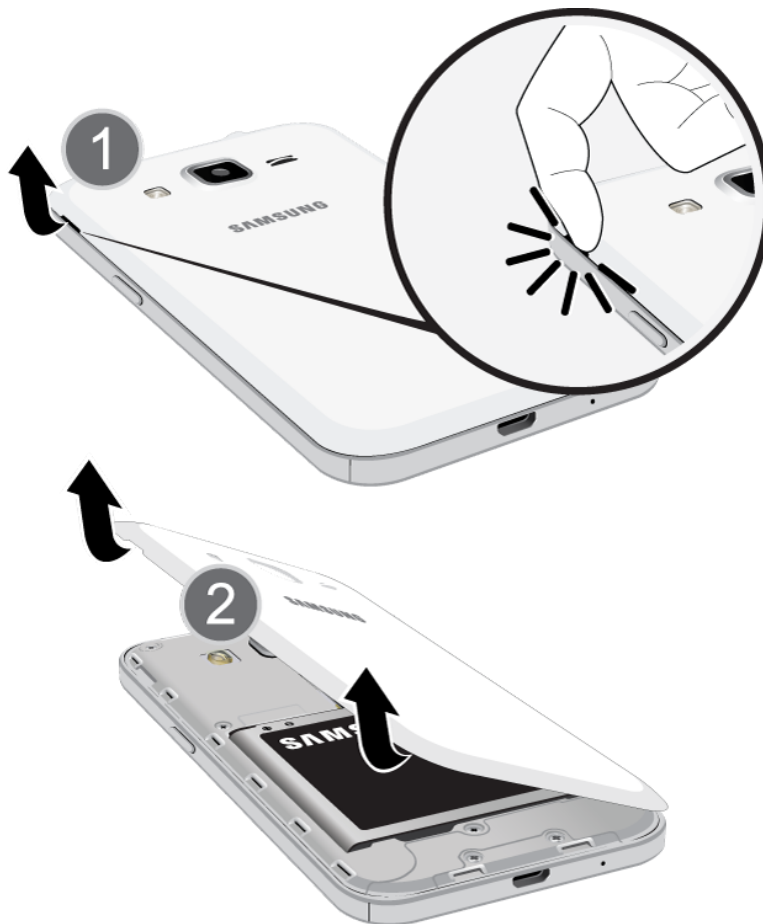

- Lift gently in the direction shown.

2. Insert SD card.



- Insert SD Card all the way gently without bending and with terminals facing down.
- Insert only SD Cards.

3. Attach the battery cover.



- Make sure all the tabs are secure and there are no gaps around the cover.

Remove a microSD Card

Use the following procedure to remove an optional microSD card from your phone.

Important: Before removing an optional installed microSD card, you must unmount the card first to prevent corrupting the data stored on it or damaging the card. For more information, see [Unmount a microSD Card](#).

1. Using the slot provided, gently lift the cover off the phone.

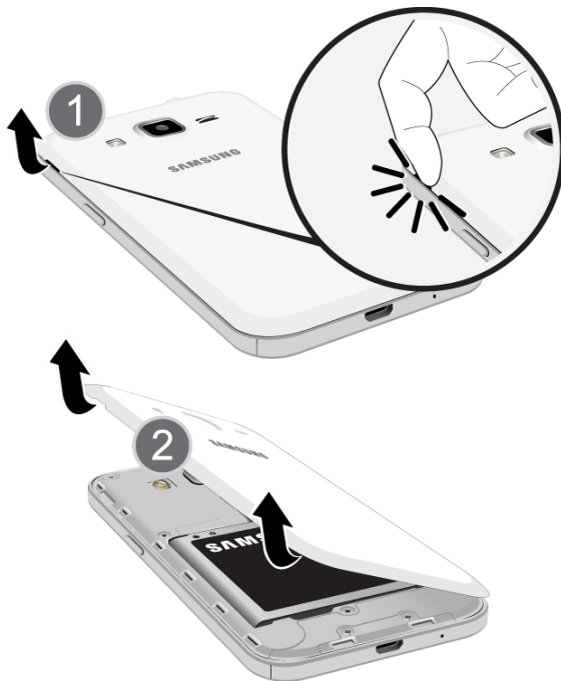

2. Carefully slide the card out of the slot.



3. Attach the battery cover.
 - Make sure all the tabs are secure and there are no gaps around the cover.

Access Storage Settings

1. From home, tap **Apps**  > **Settings** .

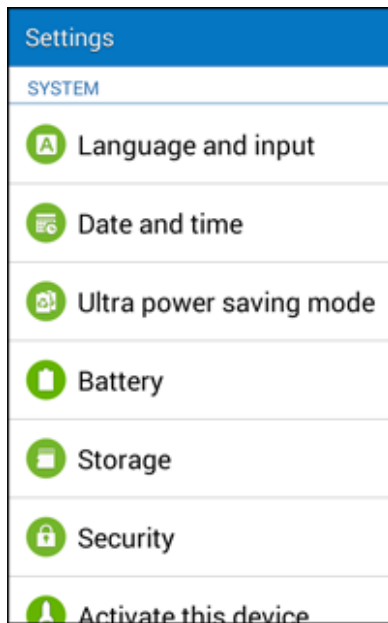

2. Tap **Storage**.

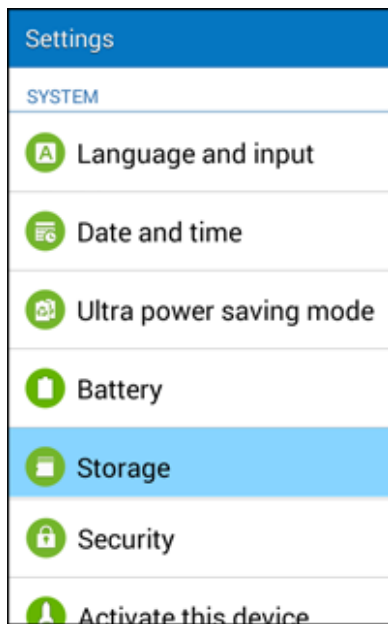

3. The Total space and available space on the microSD card are displayed.

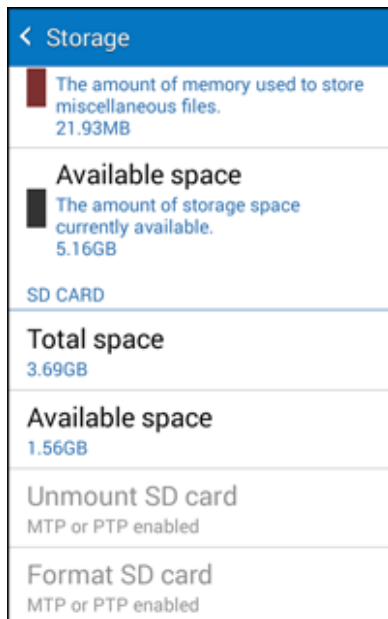



Format a microSD Card

1. From the Storage screen, tap **Format SD card**.
2. Follow the prompt.

Warning: Formatting erases all the data on an installed microSD card, after which the files CANNOT be retrieved. To prevent the loss of important data, please check the contents before you format the card.

Unmount a microSD Card

When you need to remove an optional installed microSD card, you must unmount the card first to prevent corrupting the data stored on it or damaging the card.

1. From home, tap **Apps**  > **Settings**  > **Storage**.
 2. Tap **Unmount SD card**.
 3. Remove the microSD card. See [Remove a microSD Card](#).
- ❖ Review your storage settings.

Security Settings

The Security settings menus let you set encryption options, password visibility, administrator settings, and credential storage options.

Security Settings Overview

Many security settings are dependent on Screen lock settings, SIM lock settings, etc. The following table outlines the settings available through the Security settings menu:

Security Setting	Description
Device administrators	View or turn off device administrators.
Unknown sources	Allow or deny installation of apps from sources other than the Google Play Store app.
Verify apps	Block or warn before installing apps that may cause harm to your phone.
Encrypt device	Encrypt all data on your phone.
Encrypt external SD card	Encrypt the data on an optional installed SD card.
Reactivation lock	Use your Samsung account to stop other people from reactivating your device after it has been reset.
Make passwords visible	Toggle to show or hide passwords when entering form data.
Storage type	Back your security credentials to hardware.
Trusted credentials	Display trusted CA certificates.
Install from phone storage	Install certificates from storage.
Clear credentials	Remove all credentials from the phone.

Access Security Settings

Before using any features that require location assistance, you must enable your phone's location services.

1. From home, tap **Apps**  > **Settings** .

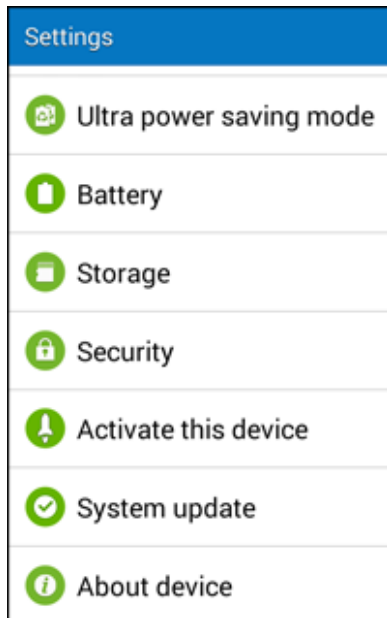

2. Tap **Security**.

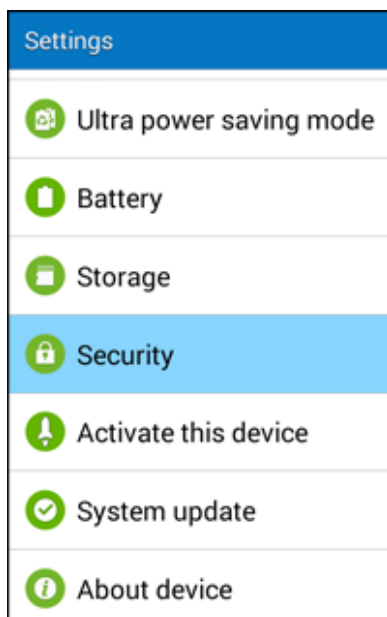

- ❖ The Security settings menu opens.
3. Set your security options.
- ❖ Your security settings are applied and saved.

Activate This Device

The Activate this device menu lets you activate a new phone or use additional self-service options such as checking the status of an in-service phone.

1. From home, tap **Apps**  > **Settings** .

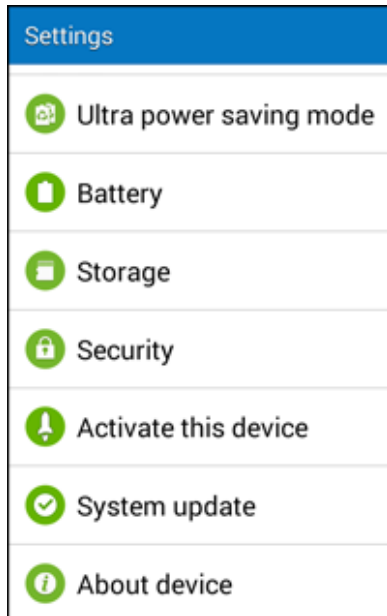

2. Tap **Activate this device**.

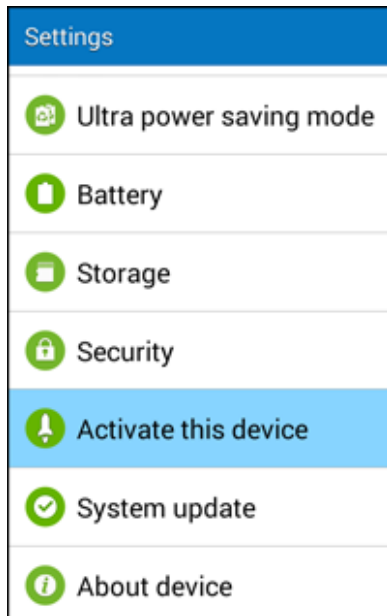

- ❖ The Device Self Service menu appears.

3. Follow the onscreen prompts to activate your phone or review your summary.

- ❖ Your phone activates. If already activated on an account, you will see a usage and plan summary.

About Device

The About Device menu lets you access important phone information, search for and apply updates, and view legal and safety information.

About Device Overview

The following About Phone items may be reviewed or set:

About Device Item	Description
Software version	Check your current software version.
Hardware version	Check your current hardware version.
Status	Check your phone's status.
Legal information	Check copyright information, terms of use, etc.
Phone name	Change the name of your device (other devices see this name when using Mobile hotspot or Bluetooth).
Model number	Check the phone's model number.
Android version	Check the Android version number.
Baseband version	Check the phone's baseband version.
Kernel version	Check the phone's kernel version.
Build number	Check the current phone build number.

Access About Phone Options

1. From home, tap **Apps**  > **Settings** .

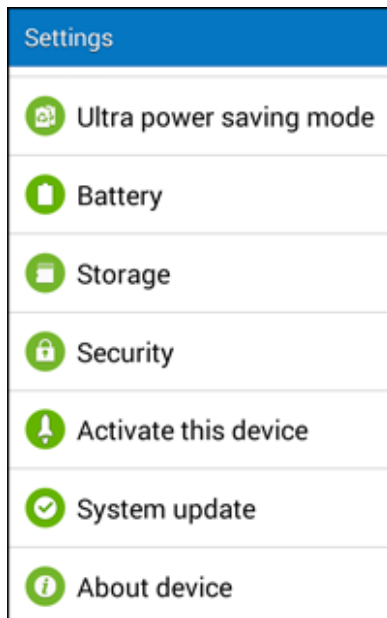

2. Tap **About Phone**.

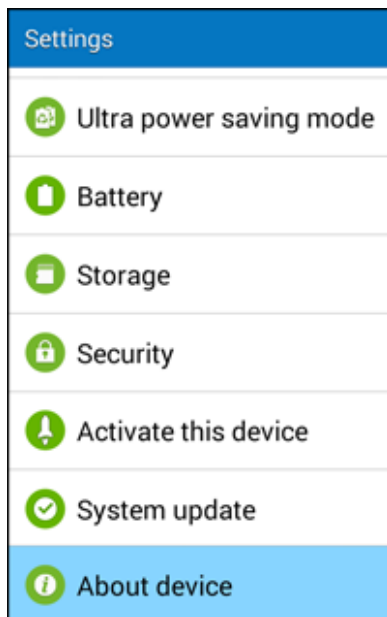

3. Select or view available options.
 - ❖ Your phone information is displayed.

Copyright Information

©2015 Sprint. Sprint and the logo are trademarks of Sprint. Other marks are trademarks of their respective owners.

©2015 Samsung. Samsung and Galaxy are trademarks of Samsung Electronics Co., Ltd.

Android, Chrome, Gmail, Google Maps, Play Music, Play Movies & TV, Play Books, Play Newsstand, Play Games, Drive, YouTube, Photos, Hangouts, Google Mobile Services, and Google Play are trademarks of Google, Inc.

Other marks are property of their respective owners.

Screen images simulated.

Appearance of device may vary.

The actual available capacity of the internal memory is less than the specified capacity because the operating system and default applications occupy part of the memory. The available capacity may change when you upgrade the device.

For Assistance

The following topics address areas of support for your phone, including troubleshooting, specifications, account information, warranty information, and customer service contact information.

Troubleshooting

Check the questions and answers below for troubleshooting solutions for common phone issues.

Check Here First

Problem: Phone freezes/operation is unstable.

Solution: Turn the phone on again. If you are unable to turn the phone off, remove and replace the Battery, and then turn the phone on again. Data that was being edited is erased after your phone is powered on again.

Problem: Operation is unstable after a new application was installed.

Solution: The newly installed application may be the cause. Uninstall the application. See [Uninstall an App](#).

Problem: Cannot use phone, mail, or Internet.

Solution 1: Check whether you are in an area where signal is weak or outside of the service area.

Solution 2: Power the phone on again.

Solution 3: Is the phone in Airplane mode? To check whether Airplane mode is enabled:

- From home, tap **Apps**  > **Settings**  > **Airplane mode**.

Solution 4: Is mobile data disabled? To check that mobile data is enabled:

- From home, tap **Apps**  > **Settings**  > **More networks** > **Mobile networks** > **Mobile data**.

Problem: Battery level goes down quickly.

Solution: Are you in an area where signal is weak, or have you been in an area with no coverage for a long period? Calling where signal is weak or being out of service area uses a lot of battery.

Problem: Cannot install applications.

Solution: Applications cannot be installed with only a little free space on the phone or SD card. To check free space, see [Storage Settings](#). Applications not supported by your phone cannot be installed.

Problem: Cannot unlock screen.

Solution: Power the phone on again. If you are unable to turn the phone off, remove and replace the battery, and then power the phone on again. Apps or other processes that were running may lose data when the battery is removed.

Sprint Account Information and Help

Find out about account passwords and information about managing your account and finding help.

Sprint Account Passwords

You will need to create passwords to protect access to your personal account information, your voicemail account, and your data services account. As a Sprint customer, you enjoy unlimited access to all your information.

Account User Name and Password

If you are the account owner, you will create an account user name and password when you sign on to sprint.com/mysprint. (Click **Sign in/Register** and then click **Sign up now!** to get started.) If you are not the account owner (if someone else receives the bill for your Sprint service), you can get a sub-account password at sprint.com/mysprint.

Voicemail Password

You'll create your voicemail password when you set up your voicemail. See [Voicemail Setup](#) for more information on your voicemail password.

Data Services Password

With your Sprint phone, you may elect to set up an optional data services password to control access and authorize purchases.

For more information, or to change your passwords, sign on to sprint.com/mysprint.

Manage Your Account











Manage your Sprint account from your computer, your Sprint phone, or any other phone.

Online: sprint.com/mysprint

- Access your account information.
- Check your minutes used (depending on your Sprint service plan).
- View and pay your bill.
- Enroll in Sprint online billing and automatic payment.
- Purchase accessories.
- Shop for the latest Sprint phones.

- View available Sprint service plans and options.
- Learn more about data services and other products like games, ringtones, screen savers, and more.

From Your Sprint Phone

1. From home, tap **Phone**  > **Keypad** tab.
2. Do any of the following:
 - Tap    to access a summary of your Sprint service plan or get answers to other questions.
 - Tap    to make a payment.
 - Tap    to check minute usage and account balance.

Sprint Support Services

Sprint 411 and Sprint Operator Services let you easily access information and calling assistance from your Sprint phone.

Sprint 411

Sprint 411 gives you access to a variety of services and information, including residential, business, and government listings; movie listings or show times; driving directions, restaurant reservations, and major local event information. You can get up to three pieces of information per call, and the operator can automatically connect your call at no additional charge.

There is a per-call charge to use Sprint 411, and you will be billed for airtime.

- From home, tap **Phone**  > **Keypad** tab, and then tap    .

Sprint Operator Services

Sprint Operator Services provides assistance when you place collect calls or when you place calls billed to a local telephone calling card or third party.

- From home, tap **Phone**  > **Keypad** tab, and then tap  .

For more information or to see the latest in products and services, visit us online at sprint.com/mysprint.

Index

- 1Weather, 248
- 3-way Calling, 113
- 4G, 176
- Accessibility, 343
- Accessory Port, 3
- Accounts
 - Add new, 337
 - Manage, 338
 - Settings, 337
 - Social Network, 243
- Activation, 28, 365
- Alarm, 221
- Amazon, 248
- Android Keyboard, 346
- Answer a Call, 92
- Apps
 - Find and install, 60
 - Request refunds, 62
 - Uninstall, 65
 - Update, 62
- Auto Rotate Screen, 319
- Back Key, 3
- Back Up Phone, 339
- Battery
 - Power saving mode, 351
 - Settings, 353
- Bluetooth, 240
 - Connect, 272
 - Receive information, 276
 - Send information, 273
 - Settings, 287
 - Share pictures and videos, 205
 - Turn on or off, 267
- Bookmark, 183
- Brightness, 319
- Browser
 - Bookmark, 183
 - History, 185
 - Launch connection, 182
 - Settings, 188
 - Windows, 186
- Calculator, 212
- Calendar, 214
 - Add event, 214
 - Sync Exchange ActiveSync calendar, 219
 - View events, 216
- Call Forwarding, 115
- Call Logs
 - Make call from, 99
- Call Waiting, 112
- Caller ID, 111
- Camera, 191
 - Settings, 209
 - Take a picture, 192
 - Viewfinder, 193
- Car Kit
 - Connect, 272
- Charger/Accessory Port, 3
- Chrome, 189
- Clock
 - Alarm, 221
 - Stopwatch, 224
 - Timer, 225
 - World Clock, 223
- Conference Calling, 113
- Contacts, 119
 - Add contact, 119
 - Delete, 128
 - Edit, 126
 - Import, 132
 - Make call from, 97
 - Save a phone number, 122
 - Share, 130
- Credentials, 363
- Data Services, 176
 - Password, 370
 - Status indicators, 181
 - User name, 179
- Data Usage Settings, 293
- Date Settings, 349
- Device Administrators, 363
- Drag, 26
- Editing Text, 50
- Email
 - Add account, 161
 - Add Exchange ActiveSync account, 165
 - Compose and send, 167
 - Delete account, 171

- Manage inbox, 174
- Send Gmail, 146
- Setup, 160
- Share pictures, 201
- View and reply, 170
- Emergency Numbers, 90
- Emergency Tones, 317
- Encrypt Device, 363
- Encrypt SD Card, 363
- Enhanced 9-1-1 (E9-1-1), 91
- Enter Text, 48
- Eureka Offers, 248
- Exchange ActiveSync
 - Add account, 165
 - Features, 175
- Extended Home Screen, 77
- Factory Data Reset, 341
- Files
 - Transfer between phone and computer, 250
- Flash, 3
- Flick, 27
- Folders, 87
- Font
 - Size, 319
 - Style, 319
- Gadget Guardian, 225
- GALAXY Apps, 225
- Gallery, 195, 235
 - Edit photos, 239
 - Share photos and videos, 239
 - Sharing photos and videos via apps and social media, 240
 - View photos, 237
 - View pictures and videos, 195
 - View videos, 238
- Gmail
 - Archive threads, 152
 - Create account, 51
 - Delete threads, 154
 - Labels, 150
 - Mute threads, 153
 - New messages, 148
 - Read and reply, 148
 - Read messages, 149
 - Report phishing, 156
 - Report spam, 156
 - Search, 155
 - Send message, 146
 - Share pictures, 201
 - Switch accounts, 159
- Google
 - Chrome, 189
 - Create account, 51
 - Hangouts, 243
 - Sign in, 57
 - Voice search, 233
- Google Maps, 226
- Google Play
 - Find and install apps, 60
 - Help, 67
 - Store, 60
- Google Play Books, 228
- Google Play Games, 228
- Google Play Movies & TV, 228
- Google Play Music, 229
- Google Play Newsstand, 232
- Google Search, 232
- Google Voice Typing, 49, 346
 - Configuring, 50
 - Using, 49
- Google Wallet, 234
- GPS Satellites, 296
- Hangouts, 243
- Headset
 - Connect, 272
- Headset Jack, 3
- Home Screen, 75
 - Add Folders, 87
 - Add Shortcuts, 85
 - Add Widgets, 86
 - Customize, 82
 - Extended, 77
- Hotspot, 262
 - Settings, 290
- Import Contacts, 132
- Incoming Call
 - Answer, 92
 - Reject, 93
- Input Settings, 346
- Internet, 136
- Keyboard
 - Default settings, 346
 - Samsung keyboard, 48
 - Touchscreen, 48
- Keytones, 317
- Language, 346
- Language Settings, 346
- Location

- GPS satellites, 296
- Wireless networks, 296
- Location Services, 296
- Lock Screen
 - Options menu, 331
- Maps, 226
- Memory, 355
- Messaging, 136
- Messaging Plus, 248
- microSD Card
 - Encrypt, 363
 - Format, 355
 - Mount, 355
 - Unmount, 355
- MMS
 - Options, 144
 - Send messages, 138
- Mobile Hotspot, 262
 - Settings, 290
- More Networks Settings, 302
- Multimedia Messaging
 - Share pictures and videos, 203
- Music
 - Google Play Music, 229
- My Files, 242
- NASCAR Mobile, 249
- Navigation
 - Google Maps, 226
- NBA Game Time, 249
- NextRadio, 249
- Notification Icons, 78
- Notification Panel, 319
- Notifications, 78
- Phone
 - Dialer, 89
- Phone Calls, 88
 - Answer, 91
 - Emergency numbers, 90
 - Using Call Logs, 99
 - Using contacts, 97
 - Using phone keypad, 89
- Phone Layout (illustration), 2
- Phone Number
 - Save to contacts, 122
- Phone Status, 366
- Phone Update
 - PRL, 74
 - Profile, 73
 - Software, 69

- Pictures
 - Crop, 199
 - Rotate, 197
 - Share via Bluetooth, 205
 - Share via email, 201
 - Share via messaging, 203
 - Take with camera, 192
 - View, 195
- Pinch, 28
- Play Music, 229
- Play Store, 60
 - Find and install apps, 60
- Pointer Speed, 346
- Power Key, 3
- Power Off, 24
- Power On, 23
- Power Saving Mode, 351
- PRL Update, 74
- Reject Incoming Call, 93
- Ringtone, 317
- Rotate, 27
- Samsung Keyboard, 48
- Save a Phone Number, 122
- Screen Lock, 322
- Screen Rotation, 319
- Screen Timeout, 319
- Screen Unlock
 - Motion, 324
 - Swipe, 324
- Screen Unlock Password, 328
- Screen Unlock Pattern, 325
- Screen Unlock PIN, 327
- SD card
 - Format, 355
- SD Card, 358
 - Encrypt, 363
 - Mount, 355
 - Remove, 360
 - Unmount, 355
- Search
 - Google, 232
- Secure Credential Storage, 307
- Security Settings, 363
- Settings, 278
 - Overview, 278
- Setup Screens, 30
- Share
 - Contacts, 130
- Slide, 26

- Social Network Accounts, 243
- Sound Settings, 317
- Speaker, 3
- Spread, 28
- Sprint 411, 371
- Sprint Account
 - Management, 370
 - Passwords, 370
- Sprint Money Express, 248
- Sprint Operator Services, 371
- Status Bar, 78
- Status Icons, 79
- Stopwatch, 224
- Storage
 - Settings, 355
- Swipe, 26
- Synchronize
 - Exchange ActiveSync, 175
- Tap, 25
- Tethering, 265
 - Settings, 290
- Text Editing, 50
- Text Entry, 48
- Text Messaging
 - Conversations, 141
 - Draft messages, 140
 - Notifications, 141
 - Options, 144
 - Send messages, 136
- Text-to-Speech, 346
- Time Settings, 349
- Timer, 225
- Touch, 25
- Touch and Hold, 25
- Touchscreen
 - Keyboard, 48
 - Turn off, 68
 - Turn on, 68
- TTY Mode, 281
- Turn Device Off, 24
- Turn Device On, 23
- Typing, 48
- Ultra Power Saving Mode, 351

- Video (App), 245
- Video Camera
 - Record video, 194
- Videos
 - Record, 194
 - Share via Bluetooth, 205
 - Share via messaging, 203
 - Share via YouTube, 207
 - View, 195
- Visual Voicemail, 103
 - Listen to multiple messages, 106
 - Options, 107
 - Review, 105
 - Set up, 103
 - Settings, 108
- Voice Search, 233, 346
- Voice Typing, 49
 - Configuring, 50
 - Using, 49
- Voicemail
 - Display name, 110
 - Greeting, 110
 - Password, 370
 - Setup, 101
- Volume, 317
 - Key, 3
- VPN, 306
 - Add connection, 310
 - Connect or disconnect, 312
 - Prepare for connection, 306
 - Secure credential storage, 307
- Wallpaper, 83, 319
- Web
 - Launch connection, 182
- Widgets, 86
- Wi-Fi, 253
 - Settings, 283
 - Turn on and connect, 253
- World Clock, 223
- YouTube, 241, 246
 - Share videos, 207
- Zoom, 28